

20¢

# The Belleville Times

News

THOUGHT FOR THE WEEK

An honest man's the noblest work of God.  
Alexander Pope.

Vol. 63, No. 49

Second Class Postage  
Paid at Newark, N.J.

Belleville, N.J. 07109

Thursday, November 9, 1972

Telephone (201) 759-3200

## Belleville Voters Follow State, National Trend

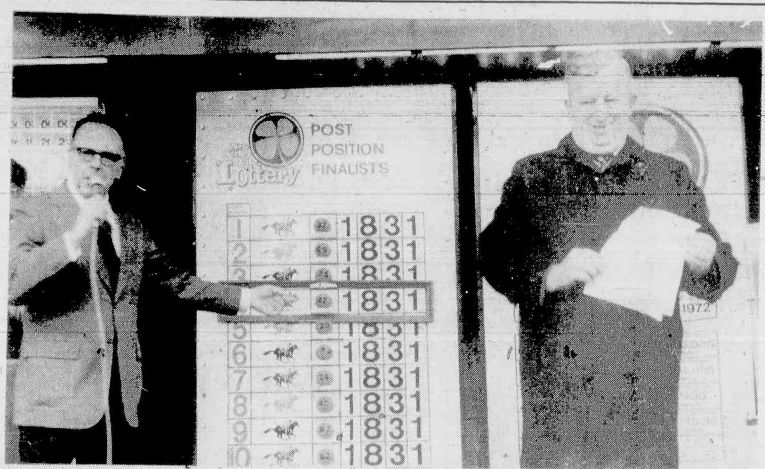

WINNING NUMBER from the New Jersey State lottery for last Thursday is shown to be 471831 as Mayor Joseph McGreevy smiles his approval of the pick. Mayor McGreevy though, along with

almost 100 Belleville residents at Grant's Shopping Plaza, didn't have the lucky winning ticket. Weekly lottery was picked for the first time in Belleville as part of Homecoming Week here.

## Dignitaries Pick Lottery No. Here

The weekly New Jersey State lottery number was chosen in Grant's parking lot last Thursday with the help of several Belleville dignitaries. No one from the crowd of nearly 100 local residents though, had the winning number of 471831.

Assisting in the complicated process of choosing the weekly winning lottery number was Mayor Joseph McGreevy and

Assemblyman Carl A. Orsello. Also heading the list of local persons helping in picking the winning number was Kiwanis Club Homecoming Queen Maria Ancon; Frank J. Bolen of the Kiwanis Club and vice president of People's National Bank; William Bixby, vice president of Fidelity Union Trust; Robert Gacione, trustee for the Craig Fabian Fund and local attorney, and Arlene Pannullo, editor and

publisher of The Belleville Telegram newspaper.

The choosing of the lottery number in Belleville was only one of the many activities during the Kiwanis Club Homecoming Football Week which culminated with the playing of a Saturday game between Seton Hall and Belleville High School at Municipal Stadium.

## Give Nixon 2-1 Plurality In Almost 84% Turn-Out

Belleville voters, taking to the polls in a surprisingly heavy turnout, gave President Richard M. Nixon an almost 2-1 plurality as residents followed the national trend in this presidential election.

Residents voting here however, made it an almost common practice to split their ticket in balloting. Local residents, although giving President Nixon an overwhelming 9,594 vote majority on the Republican side of the ledger, did a complete reversal when it came to voting for U.S. congressman. Voters here gave Congressman Joseph G. Minish, a Democrat, an outstanding majority over Republican Milton A. Waldor. Minish polled 9116 to Waldor's 4,922 votes in Belleville.

Defeated Democratic presidential candidate Sen. George McGovern managed to tally 5,399 votes here compared to Nixon's 9,594. In fact, only one of Belleville's 24 voting districts went for McGovern. School No. 1 in the Valley section of Town gave McGovern the nod by a 315 to 250 count. All other districts here recorded a Nixon sweep except in the St. Peter's area, where the Nixon-Agnew ticket won by a slim margin, 299-234.

Voters turned out in extremely heavy numbers Tuesday and Belleville also

followed that trend. Local registered voters turned out at the polls in an astonishingly high 83.9 per cent, which could be a record. Local election observers were hard-pressed to tell when there was a higher percentage in a presidential year.

The Town gave incumbent U.S. Senator Clifford P. Case a plurality of the vote, though not nearly as much as Nixon. Defeated Democratic candidate Paul J. Krebs pulled a respectable 5,877 votes to Case's 7,335. In fact, this was the only race in which Belleville bucked the state and federal trend. Case won another term to the senate by a large majority state-wide.

Democratic candidate Philip C. Rotondo carried the Town with 7,759 votes in his battle for election as Essex County Supervisor. Republican Walter C. Blasi

polled an even 6,000 tallies. Two Republicans and a Democrat won the nod in Belleville in the bid for a seat on the Board of Freeholders. GOP candidates Mario V. Farco and John I. Crecco carried the Town, along with Democrat Samuel J. Angelo. The Totals for freeholder show Donald M. Payne 5,945; Angelo 7,562; Harry A. McEnroe Jr. 5,979; Farco 7,349; Helene Kaplan 5,795 and Crecco 7,716.

On the three public questions to be answered by Belleville voters, the transportation bond was nixed by 5,205 to 4,755 total, but those same voters approved the Bingo games for senior citizens by an overwhelming 8,484-1,480 total. Voters here denied an amendment to give the right to the Governor to "fire" the Secretary of State and Attorney General by a 4,952 to 3,934 margin.



## Golden Comments

By James R. Golden

Belleville is losing one of its oldest established jewelry and watch repairing stores with the retirement from business of Bill Hart and his wife who handled the accessory adjuncts of their business while Mr. Hart repaired the time pieces.

As a kid I recall my parents trading with Bill's father, Vic, at his store on the corner of Washington Ave., and Tappan Ave. which was started in 1928. There I would see the young Mr. Hart learning the skills of his dad in the art of horology. The elder Mr. Hart was very active in the affairs of the Local Elks club. The firm remained in this spot for 28 years.

With the death of the senior Mr. Hart, Bill and his wife moved to the location from which they are now

(Continued on Page 5)

## At Meeting Tonight

## Mayor Seeks Passage Of Major Zoning Bill

Mayor Joseph McGreevy tonight will seek final passage of a major zoning amendment designed to restrict population density when the Board of Commissioners meets at 8 p.m.

Many local observers believe that another McGreevy sponsored proposal to restrict construction calling for a two-year moratorium on garden apartments, will be dropped should the major zoning amendment pass on final reading. Local residents may air their views on the matter during a public hearing of the proposal scheduled tonight.

The Commission meeting, originally scheduled for next Tuesday, was moved to tonight so local officials may attend the League of Municipalities Convention in Atlantic City next week.

Also, the Commission reminded that after tonight's meeting regular public meetings will begin at 8:30 p.m. to permit pre-meeting caucuses, which are closed to

(Continued on Page 2)

## Seeking Revenge

## Bellboy Team Invades Kearny Turf Saturday

The Blue and Gold gridders seek to return to the winning side of the ledger Saturday when they travel to Kearny

High School to tackle a well-balanced Kardinal squad. Game time is 1:30 p.m.

Both clubs sport identical 2-4-1 season records and included in each team's win mark is a victory over rival Irvington. Last Fall the Kardinals defeated Belleville at Municipal Stadium so the local eleven will have the added incentive of revenge. The 1971 version of the Bellboys lost that contest by only a field goal.

The Belleville team had its two-game win streak severed last Saturday when Seton Hall squeezed by the Bellboys, 7-0, in a closely contested game. The underdog Bellboys played powerful Seton Hall on equal terms but the Blue and Gold defense got burned on one long pass play, which proved to be the margin of victory.

"I believe our boys played a very good game Saturday. We

(Continued on Page 12)

## Silver Lake, Soho Citizens Urged Attend Bus Hearing

Commissioner Vincent T. Strumolo is urging all Silver Lake and Soho area residents to attend a Public Utilities Commission bus hearing Monday evening in Bloomfield Town Hall.

According to Commissioner Strumolo, Transport of New Jersey is petitioning the Public Utilities Commission for discontinuance of Saturday service on the Bloomfield No. 30 bus line. The bus route travels the length of Franklin Street in Belleville and Commissioner Strumolo claims discontinuance of the line could adversely affect several residents here.

"I've already instructed our Town Attorney John Scott to attend the public hearing in

Bloomfield," stated Strumolo. "Also, members of the Transportation Committee will attend the hearing. I urge any and all residents of the Silver Lake and Soho sections to attend the meeting."

The Department of Public Affairs has sent out several thousand flyers informing Silver Lake and Soho citizens of the public hearing. Strumolo added that he personally may attend the hearing.

"If this request is granted, our only means of transportation to Bloomfield or Newark will be eliminated," he stated.

Strumolo added that stopping of service would hurt the attendance at St. Anthony's Church bingo games run on Saturday nights.

## Homecoming Parade Lauds Football's Golden Anniversary



TOWN OFFICIALS attending Kiwanis Club sponsored Homecoming parade Saturday at Municipal Stadium included

members of the Board of Education and Board of Commissioners. Key Club also participated in the event.



QUEEN OF Homecoming was lovely Maria Ancon, who was chosen when Key Club at BHS ran a ballot. Queen was crowned at dance last week.



VARSITY CLUB FLOAT told of the many activities rendered by the participants of that group. Homecoming

parade at Stadium lauded the golden anniversary of football in Belleville.



Name Officers

# Jaycees Begin Local Chapter

Young men of Belleville last Thursday realized the fruits of their efforts by creating the Belleville Jaycees.

At a special meeting at the Fountain Restaurant 27 young men decided to complete organizational plans for the new group immediately and will formally request affiliation with the State organization and the United States Jaycees on Friday.

Organizing officers were elected who will serve until formal nominations and elections take place sometime next month. Those men elected were Joseph Primavera, Chairman, Fred Brillante, Secretary, and Michael Monetti, Treasurer.

The new Jaycee chapter will meet today at The Fountain Restaurant. Chairman Primavera issued an open invitation to all the young men of the community to attend the meeting.

Primavera said: "We feel that every young man of Belleville can benefit from membership with the Jaycees."

We have organized and embraced the Jaycee objectives in an effort to realize our own personal development and the development of our community. Any interested individual may get more information or free transportation to the next meeting by contacting me at 751-4543."

The Belleville Jaycees has not hesitated in offering its services to the community. It is already actively involved in Election Services, a news media effort to provide immediate voting results to the public. The Jaycees are a non-profit, non-partisan organization.

## Seek Passage Of Zoning Bill

(Continued from Page 1)

Major McGreevy's proposal consists of three major provisions, which follow:

- 1) An end to the construction of apartment houses in industrial zones. Currently, the Belleville zoning code allows up to 35 dwelling units per acre but if the change is approved, only one and two-family homes would be allowed in an industrial area.
- 2) A reduction in the size of

apartment houses allowed in the multiple-dwelling zone. At the present, up to 70 units an acre are allowed here but the new ordinance would allow only a maximum of 35 units per acre.

3) An end to so-called "check-by-jowl" construction of homes in a B-residential zone. Currently, the Belleville system there is set up on a 27 dwelling unit amount consisting of both one and two-family homes, but if the ordinance is approved the change would cut that number to 22 units per acre of land.

In technical language, the proposed ordinance states that the "families per acre" column as set forth in the zoning schedule be amended as follows:

"B" Residence Zones - by deleting therefrom the figure "27" and inserting in place thereof the figure "22."

Supermarket General Gets New Distribution Director. Supermarkets General Corporation announced today the appointment of James T. Gow, Jr. to the position of Director of Distribution in its Pathmark Division.

LEGAL NOTICE

STATEMENT OF OWNERSHIP, MANAGEMENT AND CIRCULATION

(ACT OF AUGUST 12, 1970, Section 3685, Title 39, United States Code)

1. Title of Publication: The Belleville Times News.
2. Date of Filing: October 1, 1972.
3. Frequency of Issue: weekly.
4. Location of known office of publication: 246 Washington Avenue, Belleville, New Jersey.
5. Location of the Headquarters or General Business offices of the publisher: 743 Bloomfield Avenue, Nutley, New Jersey.
6. Names and addresses of Publisher, Editor, and Managing Editor: Publisher, Frank A. Orechto, 168 Alexander Avenue, Nutley, New Jersey; Editor, Philip R. White, 36 Voorhis Place, Ringwood, New Jersey; Manager Editor - Philip R. White, 36 Voorhis Place, Ringwood, New Jersey.
7. Owner: Frank and Edith Orechto, 168 Alexander Avenue, Nutley, N.J.
8. Known Bondholders, Mortgagees, and other Security Holders owning or holding 1 percent or more of total amount of Bonds, Mortgages, or other Securities - None.
- A. Total No. Copies Printed (Net Press Run) - 5200.
- B. Paid Circulation
1. Sales through dealers and carriers, street vendors and counter sales - 1491.
2. Mail Subscriptions - 3274.
- C. Total Paid Circulation - 4765.
- D. Free distribution by mail, carrier or other means.
1. Samples, complimentary, and other free copies - 102.
2. Copies distributed to news agents, but not sold - 102.
- E. Total Distribution - 4928.
- F. Office use, left-overs, unsold, spoiled after printing - 272.
- G. Total - 5200.
- I certify that the statements made by me above are correct and complete.

FRANK A. ORECHTO  
Publisher  
The Belleville Times  
Nov. 9, 1972 No. 8280



## Novak Learns Air Defense

Army First Lieutenant Gary D. Novak, son of Mr. and Mrs. Alexander Novak, 9 Carpenter Terr., Belleville, recently completed a nine-week Air Defense Artillery Officer Basic Course at the U.S. Army Air Defense School, Ft. Bliss, Tex.

The course provides training in the operations and tactics of the army's Air

Defense Weapons systems. Instruction also is included in nuclear weapons and communications, supply and maintenance procedures, and air defense field exercise.

The 25-year-old Lieutenant received his bachelor of arts degree in 1968 and 1970 respectively. He attended Rutgers University and Temple University.

## Russomanno Gets Infantry Training

Army Private Carmen Russomanno, 19, son of Mr. and Mrs. Daniel Russomanno, 495 Franklin Ave., Belleville, recently completed nine weeks of advanced individual training at the U.S. Army Infantry Training Center, Ft. Polk, La.

He received general training as a light weapons infantryman and as a mortar and recoilless rifle crewman, in addition to specialized weapons instruction.

He also was taught the proper use of high explosives

and the placement, detection and dismantling of mines.

Teamwork was emphasized while he learned to work as a member of a rifle squad, mortar squad or direct fire section. Each team member completed the training well qualified to perform other jobs in case of casualties.



ROCCO LANDOLFI (left), accepts congratulations from Belleville Police Chief Joseph Smith on being promoted deputy chief of the Police Auxiliary at a ceremony in the American Legion Post 105 home recently. The auxiliary has 45 members.

Kondreck, a mathematics major at the Academy, is no stranger to the world of the stage. He has performed in many of the Masqueraders' productions including "Playboy of the Western World," "Fanny Rainbow," and "Devils Disciple." While a student at Essex Catholic High School in Newark he had the lead in "Brigadoon" and "Snowboat" and performed in several other of the school's plays.



**NICK MATTIA**  
Carpet Manager  
**Wall-to-Wall CARPETING**  
Room-Size Rugs  
Tiles • Vinyl Linoleum  
95 CLAY ST.  
Newark, N.J. 07104  
(201) 485-0600

NEXT TIME YOU NEED TO GO FORMALTRY A CUSTOM TAILORED TUXEDO Stylebuiltailors FORMAL WEAR Rental & Sales 432 Kearny Ave. Kearny, N.J. 991-4664

## SAVE NOW! Factory Authorized

### 25th Anniversary Sale

WASTE KING  
UNIVERSAL

### Stainless Steel Dishwashers

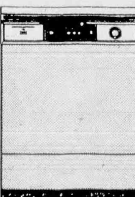

#### SS/750 - A CLEAN IDEA

Great capacity, thorough washing and drying, loaded with great convenience features. Exclusive Hush Coat keeps kitchen quiet. Convenient Dispos Drain flushes away soft food wastes, you don't have to hand-rinse first. Big, rugged baskets provide easy random loading. Push button control gives you a choice of the two most wanted cycles: Full Cycle for family-sized loads, Rinse & Hold for tidying up after little meals and in between times.

now \$287 PLUS PANEL

### 20 Year Stainless Steel Guarantee

Our tanks, water distribution arms, inner doors, etc., are stainless steel. All stainless steel parts are guaranteed against failure due to corrosion for 20 years.

### DON'T MOVE... IMPROVE!

Call 667-6940



**LAZOR-HEIGHTS**

CONSTRUCTION CO., INC.

106 PARK AVE. NUTLEY

Call Joe Lazor for all Home Improvements

## SALE! 3-PC. LIVING ROOM

Your Choice of Fabrics. Many styles to choose from, includes Sofa and 2 Chairs.

\$229<sup>95</sup>

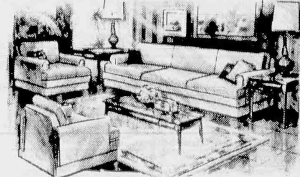

## SALE CRIB & MATTRESS

ONLY \$39<sup>95</sup>

You get both the CRIB and MATTRESS for the low price of just the crib. Come in and see for yourself!



## SALE! 5 PC. KITCHEN SET

large 30 x 40 by 48 table with Mar Top, easy to clean, and 4 sturdy chairs. A real bargain

\$44<sup>95</sup>



### CHARGE IT!

Open Mon. thru Fri. 9 to 9  
Saturday 9 to 5:30

# MR. FURNITURE WAREHOUSE

151 KEARNY AVE. 998-8484 KEARNY

## NO ONE LOSES AT TOWNE

Fri., Sat., Sun. Specials

1 lb. of Hot Jewish Corned Beef \$2<sup>29</sup>

1 lb. of Genoa Salami \$1<sup>93</sup>

1 lb. of German Liverwurst \$1<sup>19</sup>

1 lb. of Kraft Casino Swiss \$1<sup>29</sup>

All Specials By The Full Pound Only

Pick Up Your FREE FREE PARKING Catering Brochure Open 365 Days A Year

# Towne

DELICATESSEN  
650 JORALEMON ST.  
Cor. Franklin Ave., Belleville  
PL 9-9870





# The Belleville Times

News

The Only Newspaper in the World Interested in Belleville

Published Every Thursday at 246 Washington Avenue  
Belleville, New Jersey, 07109, by The Belleville Times-News  
Telephone (201) 759-3200

Annual Subscription Price \$7.00

FRANK A. ORECHIO, Publisher  
JOHN J. BUNEVICH, News Editor

## One-Sided

U.S. air attacks on military targets in North Vietnam continue to cause a roar of protest throughout the world, though most Americans support President Nixon's policy of reaction to North Vietnam's military aggression.

Even though one appreciates that much of the criticisms is caused by political motivation, the desire to defeat Mr. Nixon, nevertheless one is puzzled by the almost total lack of criticism of North Vietnam. North Vietnamese forces fire rockets into cities and towns, killing civilians. They bombard cities and towns with artillery. They often execute officials loyal to Saigon where they seize control.

They unquestionably touched off the latest round of military escalation with a major offensive.

Yet for all this the North Vietnamese receive almost no criticism. The United States, for retaliating against military targets, is condemned wholesale. Part of the explanation is that we are a large, powerful nation. Part is because we act in defense of a regime that is not democratic. Part is because many believe we have no business in Vietnam at all, perhaps rightly. But part is also political and part is anti-American prejudice, which the free world's strongest nation must logically expect.

## November 7

Back in 1942 American troops made their first thrust at Germany in World War II on November 7th. Hitler had declared war on America several days after the Japanese had sneak-attacked Pearl Harbor in December of 1941.

United States military forces were not ready for war, much less a two ocean war, but there was a desire to do something in the first year. U.S. Marines invaded Guadalcanal in August of 1942 (after the great victory at Midway in June) and U.S. forces landed in French-administered North Africa November 7th. Thus in the first twelve months of the conflict U.S. forces were on the offensive against both its major enemies.

North Africa gave U.S. military forces

the bleeding they needed for tougher fighting that lay ahead. U.S. fighters, P-39's, P-40's and P-38's, were roughly handled by the Luftwaffe's Me 109's. U.S. ground troops suffered sharp defeats in some cases, though outnumbering the enemy heavily. The British Eighth Army was there—coming from the east—to close the pincers and do the greater part of the job.

In the landing at North African ports, Washington and London had assured the French there was no design on their territory, but many French military commanders opened fire on the Americans and it required several days to defeat the French.

## 12 To 1

U.S. newspapers are endorsing President Nixon in preference to Senator George McGovern by a 12 to 1 ratio, according to Editor and Publisher, weekly publication of the newspaper world.

This is so much greater than the Richard Nixon margin in 1960, 4 to 1, it is probably significant. One can't claim editors vote as the electorate, however, for quite often the voters react differently.

In 1948, for example, newspaper editors endorsed Tom Dewey by a 4 to 1 margin and he lost. In 1940 they endorsed Wendell Wilkie 3 to 1 and he lost. And in 1936 they endorsed Alfred Landon 1½ to 1 and

Franklin Roosevelt won by a landslide.

Even though editors have often chosen the loser in the past, however, never has the margin been so one sided as the present Nixon margin and this logically encourages Republicans. While metropolitan newspapers are considered to have limited influence on readers, smaller papers, as Dwight Shumway, of the Committee for Re-election of the President says, exert a greater influence on their smaller, local family of readers. This is even more true of weeklies, of which there are some 10,000—of which have also presumably endorsed President Nixon by a heavy margin.

## Seems Only Yesterday

# Town Manager Sommers Denies Access To Books

By Elaine Auerbach

Five Years Ago

Larry Robinson won a court decision which ruled that the Branch Brook Manor Apartments of Belleville had discriminated against him because he was a Negro and refused to rent him an apartment. Robinson, a 1967 Belleville High School graduate, had heard that the apartment owners discriminated against blacks and had decided to test the situation. The owners of the apartment said they would appeal the case.

Seven Bellevillites were honored at a dinner at the Military Park Hotel for their service to the Clara Maass Memorial Hospital. Those who were honored were: Mrs. Mary Alvino, Mrs. Constance Lenchard, Mrs. Catherine Pennabere, Mrs. Angela Candloro, Mrs. Albin Oberg and Thomas Mowen.

Ten Years Ago

Belleville continued its five-game winning streak as the local team ran circles around the West Orange Cowboys to the score of 38-0. The great success of the team was attributed to a keen, alert secondary composed of Cervasio, Luzzi, Valse, Visco and Oese. The Bellboys were expected to win handily over their next opponent - the Kearny Cardinals.

Town Manager William A. Sommers denied Council-appointed investigators access to books and records of the town of Belleville. An order from Mayor Robert Eaterza, with an implied threat of an insubordination charge, forced Sommers to permit the investigators to proceed with their search. The Town Council, by a 3-2 vote, had decided to investigate the operation of the Revenue and Finance Department and the Tax Assessor's Office while under the control of the former Town Commission.

The newly elected officers of the Ladies Auxiliary of the Lions' Club were installed. They were: president, Mrs. Henry Lewis; vice-president, Mrs. Paul DeHagaga; secretary, Mrs. David Robbins, and treasurer, Mrs. Harry Ziegler.

Fifteen Years Ago

Judge Edward Abramson was re-appointed to his third term as Municipal Magistrate in Belleville and Town Attorney Lawrence Keenan was appointed to his 26th one-year term as Counsel to the Board of Commissioners. Keenan's appointment was purely a formality, but Judge Abramson's appointment was confirmed by a three to two vote of the commission.

James J. Tully, appointed to lead the

March of Dimes campaign in Belleville for the 11th year, stated that Mrs. Edward Rochau had consented to head the Women's Division of the fund drive. Tully said he would announce other co-chairmen and committee head appointments at a later time.

Out of a total of 16,663 registered voters, 10,926 went to the polls on election day. Normally a Republican-voting town, Belleville gave majorities to all the Democratic candidates on the list - from Governor Meyner to the Freeholder aspirants. Meyner won over Forbes by a vote of 6,068 to 4,573. Belleville citizens helped choose a Democratic Assembly, three Democratic freeholders and a Democratic County Supervisor.

Twenty-Five Years Ago

Margaret Kennard, art instructor at the Pratt Institute in Brooklyn and a well-known figure in creative sculpture addressed the Belleville Alumni Art Association at a meeting held at the home of Mr. and Mrs. William North. All alumni artists had been invited to attend.

The annual formal of the Petrean Club was to be held at the Forest Hill Field Club in Bloomfield. Al Kurkek and his Golden Crest Orchestra were to supply the music. Chairman Joseph Higgins and his committee had made extensive plays for the event. The general committee for the affair included Germain Boylan, Nick Candura, Helen Kuhn, Ginny Mermel, Ken Murray and Joanne Salmom.

Forty Years Ago

Neil F. Horne returned from a two-months' automobile trip of 2,500 miles to make motion pictures of famous men and women for a film he had been compiling for over four years. He had interviewed and photographed 250 nationally known figures.

A clothing bureau for the purpose of supplying clothes and shoes to the needy was set up in Belleville with the support of the Belleville Manufacturer's Association. The Committee directing the project included George Napier, William Irvine, John Bortenstein and George Gerard.

Fifty Years Ago

The following members of the Summer Pleasure Girls Outing Club held a theatre party at the New Amsterdam Theatre: Holly Woodlawn, Candy Darling, Jackie Curtis, Vivica Smith, Sandi Mulhane. After the theatre, the group had supper at eighty-two Second Avenue at the Restaurant Opaque.

# He Lashes Jim Golden's Shopping View

To the Editor

I have previously written the Belleville Times because of loose statements made in James Golden's column of September 7, 1972, concerning the alleged demise of Belleville's Washington Avenue Shopping District.

A group of neighboring merchants — myself included — with businesses in the heart of Washington Avenue discussed the column. We questioned Golden's wisdom in reporting obviously unresearched facts. A survey report released by the Belleville Chamber of Commerce and published in the October 12th issue of the Belleville Times refutes Mr. Golden's contentions: This survey explicitly stated that over 70% of the merchants reported that business was better during July & August of 1972 compared to July & August of 1971.

Golden's shoddy reporting notwithstanding, his most flagrant and irksome feature is his irresponsible disdainful style used in reporting "facts". Alluding to the populace of Belleville as waiting for the undertaker to transport the carcass of a once-was town to the scrap-heap,

Golden's October 12th column further manifests his contemptuous attitude. He brashly arrogates that I protested because of anxiety that business might get worse as the reality of Washington Avenue's decay is brought closer to view. . . The protest is not over the emergence of reality, Mr. Golden — but rather, over the distortion of reality. . . A flair for dramatic in writing a column cannot mask the facts.

Finally, soothsayer Golden's parable about a man not going to the doctor for fear that he might find out that something is wrong, is well-taken; but that same man should be cautioned to seek more than one doctor's opinion; and lest he be victimized, the man should ask to see the doctor's credentials: For a doctor who practices medicine without proper credentials is like a journalist who unarmd with facts proceeds to write definitive statements — an incompetent and a Fraud.

Larry Colalillo  
Proprietor, Belleville Shoes

## Resident Praises Police, Firemen

To the Editor:

I want to thank the Belleville police and firemen for the many times they helped William Fisher when he got sick on the Avenue and brought him home or took him to the hospital, although he is no longer with us.

I extend my thanks. Whenever I called them they were right there.

Truly yours,  
Mrs. William S. Fisher  
73 Bridge Street, Belleville

## Crime and Police

Many crusaders would sell the idea that the rising rate of crime in America in recent years stems from the quality of police protection or the failure of the social system in general. But one of the major causes is certainly the courts.

In a recent speech on crime, New York City's new Police Commissioner revealed that last year New York police made 94,000 felony arrests and that of those arrested only 552 went to trial. That was largely because the courts, acting under Supreme Court rulings (during the period when Earl Warren was Chief Justice) interpreted the 4th, 5th and 14th amendments in a way that leads them to spend more time trying to determine whether arresting officers made a mistake than whether the arrested are guilty.

Commissioner Murphy said frankly to the Bar Association of New York in a recent speech on the subject: "The court system is in bankruptcy. It simply doesn't work: You all know this. I am not telling you anything new."

A recent case appealed to the Supreme Court from California may reveal whether the new court, with its Nixon appointees, will move in the direction of helping the police — and the courts. It involves a suspected dope peddler; after a time of surveillance, police saw the trash thrown out and stopped the truck — which picked it up and discovered all kinds of evidence, upon which the man was arrested. But, utilizing Warren court rulings, the arrested had the case dismissed on the ground that the officers should have had a warrant to search his trash!

This kind of impractical nonsense, the fact that police and offenders know such defenses can be successfully utilized, greatly encourages criminals and discourages law officers, who know that only a fraction of those they arrest will come to trial. That, plus the policy of so many politicians and misguided moralists telling minorities they are so badly treated in America, which has produced many martyrs, is behind of the nation's crime.

## THE STATE WE'RE IN

# Solving New Jersey's Floods Complicated by Town Borders

By David F. Moore

A funny thing happened to New Jersey's proposed flood plain protection act on its way through the darkened recesses of the legislative procedure. It got amended so that if it ever passes the Legislature, according to its supporters, it will be hard to enforce in anything like the spirit of its inception.

A lot of people believe that the bill, A-572, is essential if any last-minute order is to be injected into the chaos of land development which will be devouring the remainder of open space in New Jersey.

Introduced last Jan. 31, the bill by former Assemblyman John F. Evers, R-Passaic, would empower the New Jersey Department of Environmental Protection to establish which areas adjacent to streams and rivers are in danger of frequent or infrequent flooding. It would give a municipality a year to adopt the necessary ordinance to restrict construction or other kinds of development on those lands. If the town failed to act in a year, the Department would then impose regulations it deemed necessary. The state would control the most frequently-flooded lands from the outset.

Therein lies a major hangup. New Jersey consists of 567 municipalities, each of which has more constitutional powers of self-government than do its counterparts in practically any other state. This tradition of home rule is jealously prized by people in and out of local elective offices, and anything that smacks of state takeover of such local authority, like imposing land use rules for flood areas, is guaranteed to raise hackles.

So A-572 was first referred to the Assembly Committee on Air and Water Pollution and Public Health, and later to the Committee on Agriculture, Conservation and Natural Resources. The Chairman of the latter committee, Assemblywoman Josephine S. Margetis, R-Morris, worked hard to get the bill released for a vote. The only way her cohorts would permit this was by imposing the amendments.

One, in the words of a high state official, "represents a strange delegation of administrative power." It would grant the Legislature 60 days to reject any imposition of land use rules as proposed by the Department of Environmental Protection. Another

would exempt municipalities from getting land use regulations for flood areas handed to them, provided they fulfill restrictive criteria necessary to become eligible for federal flood insurance.

One cynic recently observed, "The amendment exempting flood insurance towns was hammered just to let one of construction proceeding in lowlands of many of those very same flood insurance towns."

It's an open secret around the New Jersey State House that passage of the Evers bill, in as good a form as possible, is tops on the priority list of Gov. William T. Cahill and Commissioner of Environmental Protection Richard J. Sullivan.

It's probable that efforts will be made to have the amendments dropped before the Evers bill comes up for a vote after the Legislature convenes in November. Whether this will be successful remains to be seen. As in so many other cases, legislators' awareness of public support, or public opposition, will tell the story about its passage as well as its final form.

The word around Trenton is that, in addition to politicians' abhorrence of anything

which might weaken the home rule tradition, a lot of effort has gone into opposition to the Evers bill by lobbyists for such people as farmers and building contractors. The farmers are unhappy because a lot of the affected land, while it would ideally remain in agriculture, could no longer represent big chunks of money to them when they decide to retire and sell out to a subdivider.

People who back the flood area legislation are strongly in favor of legislating changes in the land structuring of New Jersey to permit sensible reductions in taxation of land which could no longer be used for anything but agriculture, recreation or other restricted purposes.

Finally, some backers of the Evers bill insist that they don't especially want to threaten traditional home rule. But they say that local officials, subjected as they are to innumerable pressures and conflicts, might well be relieved at getting out of the middle well be relieved at getting out of the middle of them. Gov. Cahill alluded to another angle in a recent story in the New York Times when he said he favors a law to make local zoners and other officials reveal their sources of income.



# Golden Comments

(Continued from Page 1)

retiring, having been there 18 years. This fine family of expert watchmakers having devoted 74 years of expert workmanship in their trade and being long recognized for their integrity and fairness in dealing with their customers will be sorely missed. We wish both Mr. and Mrs. Hart many years of happiness and good health in their retirement. \*\*\*\*\*

More sad news seems in the offering with the mounting reports of the closing of the Belleville Post Office under newly devised plans to distribute our mail from a depot on Main Street, probably from the present Parcel Post depot.

Presumably, an office-front will be set up to sell stamps and accept letters and money orders in a centrally located section of town. This may materialize within six months.

The Vet's Day parade after getting off to a shaky start finally got its timing in line and turned into one of our town's better demonstrations.

The weather was mild and the show was over in time for some of the dry marchers to sop up a few suds to slake their thirst.

Much credit must be given the Girl and Boy scout leaders for their assistance and fine care of their charges. The parade committee merits praise for putting over another good one.

The formal decision to kill the pipeline project that would have transmitted water from two new reservoirs, Round Valley and Spruce Run, by the North Jersey District Water Supply Commission because 11 North Jersey municipalities backed out of the project upon learning capital costs would be more than buying needed water from other sources, occasioned Dean C. Noll, chief engineer of the commission, to comment, "It is a severe setback to the water supply of North Jersey." He predicted severe water shortages in the future.

Two pay raises for top employees of the North Jersey District Water Supply Commission were denied recently when Frank A. Orechio of Nutley, N.J. took over the police committee chairmanship. A 2-2 vote with one abstention, denied Chief Engineer, Dean Noll and E. Albert Mandell, Comptroller, their increases.

Orechio said, if the two pay increases were given, the other 110 employees at the Wanauke Reservoir would have the right to "demand them and expect them." He said the proposed raises were not in line with federal pay guide lines. "To approve this would be a great disaster," Orechio said, in voting against the motion.

A Passaic man ejected from a Passaic City Council meeting some time ago because he did not put his hand over the heart while saluting the American Flag has filed suit challenging the rule.

The man who frequently attends the Council meetings said in the suit, that he was deprived of his constitutional rights of free speech and assembly by being ejected.

Stephen M. Nagler, executive director of the ACLU quoting from a New Jersey statute, said a person may refrain from saluting the American Flag "for conscientious reasons" as long as he stands respectfully at attention.

The appellant, Bert Neuman, said, through his attorney, his ejection ktd federal law, which says civilians show full respect for the American Flag by remaining at attention during the pledge.

Mr. Neuman, 47, was a pilot for the Army during World War II.

## New Jersey Bell ought to do more to make phone service better.



True



False

We're doing a lot about phone service right now.

In fact, we're in the midst of our largest construction program ever. Spending over one million dollars every working day this year, doing such things as installing more cable underground, bringing electronic switching to more localities, making Dial Tone First and Touch-Tone service available to more people.

That's a pretty good record. But we'll have to do even more in the years to come—because being good isn't good enough.

To meet your soaring demands,

we see the need to spend \$2.5 billion on construction programs in the next five years alone. Doubling our investment in facilities, and in effect, building a new New Jersey Bell. To do this, we must earn well in order to justify the investment of such massive amounts of new capital.

Good service, good earnings—they're closely related. In the long run, you can't have one without the other.

We've set a high standard for telephone service in New Jersey. We're doing our best to live up to it.

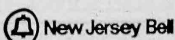

Being good isn't good enough.

## She's Awarded Certificate

# Times Columnist Is Guest Of Branch Brook Kiwanis



PAT DIANA, Belleville Times-News columnist, received certificate of appreciation from Len Condon, president of Branch Brook Kiwanis Club.

On October 17, Belleville Times/News reporter, Pat Diana was the guest of The Kiwanis Club of Branch Brook Belleville at their weekly meeting.

Miss Diana was asked to appear before the group in honor of "National Newspaper Week." Her speech was titled: "The Power of the Pen" and detailed the origin of newspapers from 1774 to present day. Her remarks were particularly aimed at businessmen and the gains they would accrue by subscribing to, and placing ads in, their local newspaper.

### Abrams Confirmed

The Semerite has confirmed Gen. Creighton W. Abrams to be Army Chief of Staff. Abrams will succeed retired Gen. William C. Westmoreland, was his predecessor as US commander in Vietnam.

## In Atlantic City Next Week

# Local Officials May Attend State Municipality Conference

More than 7,000 mayors, councilmen, local administrators and department heads are expected to participate in the 57th Annual Conference of the New Jersey State League of Municipalities which will meet here November 14-17. Community Affairs Commissioner Lawrence F. Kramer will be the keynote speaker at the Opening Session scheduled for Tuesday afternoon. Several Belleville Commissioners, including Mayor Joseph McGreevy, have expressed an interest in attending the conference.

On Wednesday morning the municipal leaders will hear federal, state and local views on New Jersey's needs for local fiscal reform. State Assemblymen Chester Apy (District 5B) and John H. Ewing (District 8) will speak respectively on "Will Tax Reform Ever Solve the Local Fiscal Crisis?" and "The New Jersey State School Aid Situation."

## The New Adventurer Wedding Coat by after Six

Since you're about to embark on one of life's greatest adventures, we at MAJOR FORMALS thought you two should meet The Adventurer. After Six's latest and greatest triumph into groom's wear combines quality with contemporary versatility. Wear it with four-in-hand or ascot for a nifty before-six look, or with bow tie for the epitome of evening elegance. Either way, you can't go wrong. And on your wedding day, that's a bit of all right!

MAJOR FORMALS  
460 RIDGE ROAD  
NORTH ARLINGTON - 997-3800



## ...announcing the opening of PARAMOUNT KITCHENS new NUTLEY Showroom at 291 BLOOMFIELD AVE. cor. Centre St.

### MERRY CHRISTMAS A-LA-CART WITH THERMADOR'S PORTABLE MICROWAVE RANGE

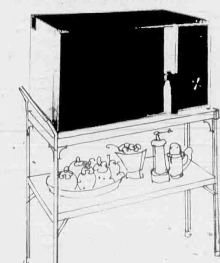

#### THE ONLY PORTABLE WITH A BROWNING ELEMENT

With the Thermatronic you can have delicious meals or snacks in a fraction of the regular time and just a reach away. Saves time, saves steps. Wheel it into any room in the house or patio. Plus into any 120-Volt outlet. Cooks on shallow metal pans, glass, paper plates. Stainless steel interior.

See the THERMADOR MICROWAVE RANGE at PARAMOUNT KITCHENS Nutley Showroom



### 14 COMPLETE KITCHENS ON DISPLAY IN OUR 2 SHOWROOMS



PARAMOUNT custom kitchens are designed to suit your individual needs and requirements

This is an actual kitchen installation as designed by PARAMOUNT KITCHENS. Ask to see color slides of this completed kitchen.



### Now you don't need a ton of bricks to build a beautiful brick wall.

All you need is a few boxes of Dacor Bricks. On walls and other things, they look and feel as real as can be. Yet they're only 1/4 inch thick. They're also washable and, of course, do-it-yourself-able. In six authentic styles.

### Dacor bricks

From \$15.95 per box.

See the DACOR BRICKS/STONES today at PARAMOUNT KITCHENS Nutley Showroom

### Dacor stones

Only \$11.95 a box.



All PARAMOUNT KITCHENS are custom manufactured in our own Harrison factory ... and are designed to exacting specifications by John P. Castronova C.K.D.

HARRISON FACTORY-SHOWROOM  
211 CENTRAL AVENUE  
HARRISON  
Open Mon. thru Sat. 9 AM to 5 PM



NEW! NUTLEY SHOWROOM  
291 BLOOMFIELD AVE.  
NUTLEY

Mon, Tues, Wed & Sat. 10:30 AM to 5 PM  
Thurs. & Fri. 10:30 AM to 9:00 PM

phone for appointment or Free home interview and consultation

484-2452

# WEDDINGS AND ENGAGEMENTS IN SOCIAL SPOTLIGHT

## Honeymoon In The Poconos For Mr. and Mrs. A.S. Touw

Miss Joanne Graziano, daughter of Mr. and Mrs. Anthony Graziano of 269-110 Tappan Avenue were Hornblower Avenue and married October 8 in St.

Peter's Church.

The Rev. James Heavey performed the ceremony and a reception followed at San Carlo Restaurant, Lyndhurst.

Escorted by her father, the bride wore a gown of ivory peau de soie trimmed in embroidered lace and fashioned with a Victorian neckline, long sleeves and full train.

A matching headpiece held her elbow length veil and she carried a cascade of white baby carnations accented with babies breath.

Miss Judith Graziano of Nutley was maid of honor. Bridesmaids included Miss Nancy Portuese, Mrs. Linda Graziano, Miss Laura Bono and Miss Mary Ellen Wiener, all of Belleville.

Their Victorian styled gowns were in rainbow colors of blue, green, apricot, lilac and pink. Coordinated headpieces and colonial styled bouquets accented their gowns.

David Touw, brother of the groom, served as best man. Ushering were Carl Graziano of Nutley, brother of the bride, James Graziano of Belleville, George Leichtweiz of Hackensack and Charles Rupprecht of Gladstone.

Mrs. Graziano chose a green chiffon gown with beading while the groom's mother was in a turquoise gown with silver trimming. Wristlets were of white orchids.

The couple are alumni of Belleville High School. Mr. Touw is serving in the U.S. Navy stationed at Lakehurst Naval Air Station.

After a honeymoon in the Poconos, they have made their home in Bricktown.

## Tri-Towners Represent Club At Meetings

Tri-Town Business and Professional Women's Club of Belleville, Bloomfield and Nutley, New Jersey, Inc. was represented at the first meeting of District #3 of the New Jersey State Federation of B.P.W. Clubs, held at Holiday Inn, East Orange on Monday, October 16th, by Mrs. M. E. Johnson of Nutley, president of Tri-Town; Mrs. H.P. White, Mrs. E. Simone and Miss Marion Hansen of Bloomfield; and the Misses Frances and Ruth Williamson of Belleville.

District #3 consists of the B.P.W. Clubs of the Oranges, Montclair, Millburn, Madison, Livingston, Short Hills and Tri-Town.

Miss Margaret Harris of the Club of the Oranges was elected Director of District #3, and Miss Ruth Williamson of Tri-Town was elected Assistant Director.

## Witnesses Meet November 18, 19 In Troy Hills

The detailed Bible answer to the above question is the highlight of the two-day assembly of Jehovah's Witnesses at Troy Hills High School, November 18 and 19.

The Scriptural revelation of what God has purposed concerning human life will be delivered by district representative, Russell A. MacPhee, on Sunday, November 19, at 2 p.m.

The public is invited. All seats are free.



Mr. and Mrs. Thomas Mooney-nee Susan Gambert

## Mooney-Gambert Nuptials Are Held

Wedding vows were exchanged September 23 in St. Mary's Church by Miss Susan R. Gambert, daughter of Mr. and Mrs. Theodore Gambert of 90 Glendale Street, Nutley and Thomas Mooney, son of Mrs. Thomas Mooney of Pompano Beach, Florida, formerly of Belleville.

The Rev. James Heavey performed the ceremony which was followed by a reception at The Cobblestones, West Caldwell.

Escorted by her father, the bride wore an organza gown with a high round neckline, accented with Venice lace motifs at the neckline, bodice and on the train. Long bishop sleeves were enhanced with appliqued cuffs.

A matching headpiece held tiers of illusion veiling and she carried a cascade of white roses and carnations.

Mrs. Barbara Schlachter of West Orange was her sister's matron of honor. Bridesmaids included Mrs. Michelle Chaudh of Pittsburgh, Pennsylvania and Miss Linda George, Miss Judy Inglis and Miss Charlotte McMinis, all of Nutley.

## Sisterhood Announces Chinese Auction Nov. 14

The Sisterhood of Congregation Ahavath Achim of Belleville will hold a Chinese Auction on Tuesday evening, November 14 at 7:30 p.m., in Sisterhood Hall of the Congregation, at 125 Academy Street, (In back of Public Library), Belleville.

Items for sale and auction include groceries, household items, notions, jewelry, and many more. A White Elephant sale will also be held.

## VFW Ladies Are Planning Towel Social

The Ladies' Auxiliary of The Veterans Of Foreign Wars, Stuart E. Edgar Post

Their gowns were of printed voile in blue and green with a white band at the scoop neckline. They carried cascades of white daisies and blue carnations.

Stephen Mooney of Pompano Beach served his brother as best man. Ushering were Louis Ancillai of Bloomfield, James Kearney of Belleville and Jack Petro and Ken Trainor of Nutley.

Mrs. Gambert chose a beige lace gown with beige accessories while the groom's mother was in a green chiffon gown beaded at the neckline and cuffs. Corsages were of yellow roses.

Mrs. Mooney, a graduate of Nutley High School and Duesque University, is an officer with First National State Bank of New Jersey, Newark.

Mr. Mooney, an alumnus of Immaculate Conception High School, Montclair, attends Fairleigh Dickinson University and is with Wallace & Tiernan, Belleville. He is a member of the N.J. National Guard.

The couple honeymooned in Acapulco and have made their home in Belleville.

## Miss Lorraine Volante Bride Of Joseph John Camassa

Wedding vows were exchanged October 15 in Sacred Heart Church, Newark, by Miss Lorraine Volante, daughter of Mrs. Nancy Volante of East Orange and the late Mr. Joseph Volante, and Joseph John Camassa, son of Mr. and Mrs. Ciro Camassa Sr. of 147 Franklin Avenue, Nutley.

A reception was held at Fiesta, Wood-Ridge.

Escorted by her brother, Joseph Volante, the bride wore a gown of peau de soie applique with pearls and lace. Her headpiece was a chapel veil and she carried Phalaenopsis orchids and stephanotis.

Mrs. Josephine Fortunes of Newark, sister of the bride, was matron of honor. Bridesmaids included Miss Santina and Miss Susan Camassa, sisters of the groom, Mrs. Mary Lou Volante of Maplewood, sister-in-law of the bride and Miss Bernadette Messina of East Brunswick.

Their old fashion gowns were of chiffon with picture hats and bouquets of tulips and carnations completing their ensembles.

Frank Camassa of Belleville served his brother as best man. Ushers were Steve Fortunes of Newark, brother-in-law of the bride, Ciro Camassa Jr. of Nutley, brother of the groom, Frank Volante of East Orange, brother of the bride and Joseph Caruso of Nutley, cousin of the groom.

Mrs. Camassa, a graduate of Girl's Vocational, Newark and Mr. Camassa, an alumnus of Nutley High School, are with Western Electric, Kearny. Mr. Camassa served six months active duty and six years in the Army Reserves.

The couple honeymooned at Paradise Islands and are living in Lyndhurst.

You can make your invited guests feel at home (when staying several days) by giving them small jobs when they offer help.



Mr. and Mrs. Joseph Camassa-nee Lorraine Volante

## Ahavath Achim Golden Jubilee Coming Soon

Irving Berkowitz, president of Congregation Ahavath Achim of Belleville, has announced that the Congregation will this year be celebrating its fiftieth anniversary, to be called "Our Golden Jubilee Year."

The Golden Jubilee will honor all past presidents of the Congregation, Sisterhood and Mens Club.

Announcements will be made shortly of further plans.

## VFW Auxiliary Business Meeting On November 14

The Ladies' Auxiliary of The Veterans of Foreign Wars, Stuart E. Edgar Post #493 will hold a regular business meeting on Tuesday, November 14 at 8:00 p.m.

Refreshments will be served after the meeting. Hostesses for the evening will be Josephine Lu Pone of 110 Highland Lane and Bessie Kohler of 61 Lakeside Drive. Both are from Nutley.

P.P.C. rescinds price ceilings on gas imports.

**Alfie's**  
IS ALL ABOUT...

**FORMAL WEAR**

**TUXEDOS SALES RENTALS**

**485-4100**

**174 BLOOMFIELD AVENUE NEWARK, N. J.**

**WE'RE FIRST AGAIN**

**QUICK WEIGHT LOSS diet control centers**

THE FIRST diet control program to offer you potatoes, noodles, butter, rolls, chocolate, etc. ... NOW OFFERS ANOTHER FIRST.

OUR NEW DIET BREAK-THROUGH INCLUDES:  
LIQUOR, WINE, BEER and FISH IS NOT A REQUIREMENT

Our successful formula, the world's most scientifically advanced diet control program, has helped thousands of frustrated dieters lose weight without starvation, pills or gimmicks.

**THURSDAY — 7:30 P.M.**

NUTLEY AMVETS  
184 PARK AVE.  
INFORMATION: 375-3750 -687-0007

Our rate still only \$5 for registration & diet kit, \$2, weekly thereafter

"Looking forward to seeing less of you"

**WHEN IT'S EYEGLASSES YOU NEED**

**J.E. COLLINS**

**HAS WHAT YOU WANT**

**QUICK SERVICE**

**NO NEED TO TRAVEL TO N.Y.**

*Latest Fashion Frames*

**J.E. COLLINS** **CALL 778-4662**

72 BROADWAY PASSAIC N.J.

**Hearing Aid Sales and Service**

**CHRISTMAS CLUBS ARE NOW OPEN**

Join our 1973 Club  
And receive a bonus of one payment, which we will distribute to regularly completed clubs.

\$1 Club paying in \$50.00 will receive \$51.00  
\$2 Club paying in \$100.00 will receive \$101.00  
\$3 Club paying in \$150.00 will receive \$153.00  
\$5 Club paying in \$250.00 will receive \$255.00  
\$10 Club paying in \$500.00 will receive \$510.00  
\$20 Club paying in \$1,000.00 will receive \$1,020.00

**YOUR COMPLETED CLUB MEANS MORE SPENDING MONEY NEXT CHRISTMAS**

**PEOPLES NATIONAL BANK**  
AND TRUST COMPANY  
BELLEVILLE, N. J.

Tri-City Office: BLOOMFIELD AVE. AT BELMONT  
MEMBER FEDERAL RESERVE SYSTEM  
FEDERAL DEPOSIT INSURANCE CORPORATION  
Avenue Office: FRANKLIN AVE. AT JORALEMON



# SOCIAL AND CLUB NEWS OF COMMUNITY INTEREST



**GIFT DISPLAY**-Committee members for the card party, fashion show of the St. Lucy Filippini Society gather round some of the gifts to be awarded at the event. From left, Rosemarie Capobianco, Pam Risimini, general chairlady, Ann DePalma, Mickey Biondi, president of the Society, Kay Ward, Rose Cesario and Sue Grieco.

## Card Party, Fashion Show Planned Nov. 17. By St. Lucy Filippini Sodality

The St. Lucy Filippini Sodality from Holy Family Church, Nutley will sponsor their annual Card Party and Fashion Show at the Fountain, Watessing Avenue, Belleville on Friday evening.

**70 assorted BANDAGES**

Reg. 1.09 Now **89¢**

**soft COSMETIC PUFFS**

Reg. 85¢ Now **69¢**

**PAPER Towels**

Reg. 63¢ Now **49¢**

**PLAZA CHEMISTS**  
357 Franklin Avenue  
Nutley

November 17th at 7:30 p.m. Fashions will be by the "Cam's" Boutique, Washington Ave., Belleville. There will be over 100 gifts raffled off, one of which will be a weekend for two at Mt. Airy Lodge, Pocomo, Miss. There will also be a 19" portable television, electric can opener, electric broom, electric mixer master, service for eight dinnerware, large selection of crystal and other glassware plus many more beautiful gifts.

## Juniors Puppets Show Set For November 18

The Junior Woman's Club of Belleville is calling all children to its Puppet Show which will take place on November 18, at the Belleville High School auditorium, 100 Passaic Ave., Belleville. There will be two performances: one at 11:00 a.m. and another at 1:00 p.m.

The professional puppet show will be presented by Miss Jean Rapicano and the event is sponsored by the Junior Woman's Club of Belleville. Donation is one dollar and the proceeds will

**MOMMY!**

LADY JANE II  
HAS THE CUTEST MATERNITIES

556 BLOOMFIELD AVE.  
BLOOMFIELD CENTER  
(2 Doors Past Center Theater)

## Book Week Next Week In Belleville

Members of the Junior Woman's Club of Belleville would like to have Belleville residents join them in observing National Book Week which is November 13-19, 1972. At this time, as well as all year long, both young and old are urged to visit the town library and book stores to acquire reading material which will not only provide much enjoyment but will also broaden horizons in all areas of life.

The Club is collecting books from its members which in turn will be donated to the Children's Shelter and to the hospitals. Residents who have books their children have outgrown or ones they themselves no longer use would be performing a great service by donating them to charities and organizations where they will be both useful and very much appreciated.

## Stork Club

**Christopher J. Montana**  
A first child, a son, Christopher John was born to Mr. and Mrs. R. Montana of Belleville, Sept. 23 at St. Barnabas Medical Center. Birth weight was 6 pounds, 15 ounces. Mrs. Montana is the former Barbara Cifelli of Nutley.

**Michael Ruggiano**  
A first child, a son, Michael was born to Mr. and Mrs. Michael Ruggiano of Bloomfield, August 28 at Columbus Hospital. Birth weight was 8 pounds, 4 ounces. Mrs. Ruggiano is the former Diane Meola daughter of Mr. and Mrs. Paul Meola of Belleville. Mr. Ruggiano son of Mr. and Mrs. Michael Ruggiano of Succasunna is with Bloomfield Shade & Awning Bloomfield.

## Turkey Shoot Holiday Services Planned By Post.

Firemen's Post No. 1851 and their Ladies Auxiliary, Veterans of Foreign Wars, sponsored a "Cocktail Party and Reception" at Post Home, 100 Grafton Avenue, Newark, from 3:00 to 7:00 p.m. Sunday, October 29.

There was a general get-together of old and new members and outstanding record books were available for all to see describing in detail the work accomplished by the units during the previous year. Miss Judy Gottschalk, East Orange and Mrs. Arthur Farrell, Belleville, served as hostesses, with Mrs. George Faux, Newark, who is Membership Chairlady and Past Commander George Faux, Membership Chairman, Angelo Chiracarra, both of Newark for the Post.

## Kathy Keenoy Is Studying At Lyon, France

Thirteen Montclair State College students are taking part in the college's study abroad programs in France and Spain this semester. Kathy Keenoy of 26 Moore Place is studying at the University of Lyon, France.

There are too many do-gooders and organizers and not enough quiet humanitarians among us.

**DON'T GET MARRIED!**

before SEEING  
Our outstanding line of

Raised or Copperplate Engraved  
**INVITATIONS**

Personalized Match, Ashtrays, Stirrers  
Lowest Prices!

Wedding Favors  
Bridal Shower Favors  
Latest Styles!

**Serafino Printing Co.**  
542 Washington Avenue, Belleville  
Open Fri. Night 10 - 759-0371



Geraldine Palmisano

## Belleville Ballerina Illustrates Lecture

Lythe Orme DeJon, well known lecturer and world traveler, co-director of the DeJon Studios of Music and Drama, Nutley, was a featured speaker recently at the Drama and Motion Pictures program of the Woman's Press Club of New York City at the Hotel Statler Hilton, under the chairmanship of Violet Van Wagner Lopez and Alfredo O. Oliver.

"Spotlight on the Performing Arts in the USSR Today" was discussed by Mrs. DeJon who has just returned from an extensive tour of the Soviet Union including Oriental Russian and Central Asia.

Geraldine Palmisano, noted young ballerina, daughter of Mr. and Mrs. Michael Palmisano of Belleville, illustrated the lecture by performing the role of Princess Aurora from Tchaikovsky's "The Sleeping Beauty."

**Credit Management Assn. Sees Increased Demand**

Increased demand for trade or business credit by smaller firms is forecast by the New Jersey Association of Credit Executives. William H. Jarvis, executive vice president of the organization, says that this increase will result from the rising cost of bank loans as well as a reduction in the availability of such loans.



Lythe Orme DeJon

## Browsing Belleville

With Pat Diana  
759-3200

Friday evening, October 27, ghosts and goblins invaded Clara Mass Memorial Hospital when the Volunteer Office held a Halloween Party for the candystraps: Mrs. Elizabeth Fox, Director of Volunteers, was on hand with her assistant, Mrs. Donna Prior and Miss Ellen Sands. About 40 youngsters gathered to enjoy the festivities. Winners of the "best costume" were Kathy Bell, dressed as a French Maid, and Susan Diana, in a little girl outfit, early 1900 version. Other winners were Debbie VanOrmer for the "funniest" and Cynthia Capobianco "most original" costumes.

You know, when my mom wants a goodie bag, even tho' she lives in Kearny, she comes all the way over to Towne Delicatessen for it...so, I interviewed Howard Halpern on Friday evening, story this issue.

Also Friday evening, dashed over to Pat's where Geraldine Rivera was to be guest speaker at the Young Democrats McGovern/Shriver Social. I was thrilled to pieces at the idea of meeting this crusading reporter and, as I approached Parillo's, noticed many, many young teenage girls waiting outside for a peek at their "new idol", unfortunately, he couldn't show as he had other obligations...but I'm sure it hasn't ruined his charisma with the gals. Those I managed to see during the evening included Adelaide and George Mitchell, Dr. and Mrs. Jack Grundfest (some meanie stole 40 McGovern signs off their lawn...hope they were returned before Election Day), Mr. and Mrs. Bill McCoy, Mr. and Mrs. Leslie Kengyel, Vincent Moller with daughter Donna, Jim McCann, Joan Connolly, Dave Lieberfarb, Rev. Day, Commissioner Mary V. Senator, Phil Rotunda, Clifford Yudall and H. McKee. Music was by the "Imperial 5," quite a good, young group

When I spoke to Dr. Jack Grundfest that evening he told me I looked well, "yes" I quipped "but so fat!" He told me about his Seafood Diet (I hate fish)...simple...you see food...you don't eat it...yeech!

Oldtimers are welcoming back to town Howard ("How") Preston who has boarded in Orange for years. How is living with his

(Continued on Page 10)

## Pregnant? Need Help?

For assistance and information on a confidential basis... call us - we will help you

AMERICAN  
FAMILY  
PLANNING

(215) 449-2006  
(215) 449-2007  
(any time)



You are cordially invited to attend our Sale of Fall Apparel

## AFTERNOON DRESSES

From 100. & up

NOW 55. & up

SIZES 6-20

## EVENING GOWNS

From 130. to 500.

NOW 65. to 200.

SIZES 6-18

SWEATERS 1/3  
PANTSUITS  
SLACKS to 1/2  
BLOUSES  
SKIRTS off

SIZES 6 to 16

Special Group

SPORT KNIT DRESSES  
From 55. to 105.  
NOW 20. to 57.  
SIZES 6-18



620 VALLEY ROAD, UPPER MONTCLAIR  
"ENTRANCE ON THE PLAZA" - TELEPHONE 746-4800

700 Prospect Avenue  
West Orange, New Jersey

**New Dimensions Learning Centers**

**ENROLL NOW\***

**PRE-SCHOOL For Children and KINDERGARTEN**

- \* ALL TEACHERS ARE CERTIFIED
- \* OPEN LEARNING ENVIRONMENT
- \* PERCEPTUAL & DEVELOPMENTAL TESTING
- \* PROGRESS REPORTS
- \* SOCIAL AWARENESS
- \* CREATIVE ARTS
- \* MUSIC INSTRUCTION
- \* DANCE INSTRUCTION
- \* TOTAL AUDIO-VISUAL SYSTEM
- \* CHILD ORIENTED GYMNASIUM
- \* FIVE ACRE PLAYGROUND
- \* WELL BALANCED HOT LUNCHEONS & SNACKS
- \* 1/2 DAY SESSIONS TO FULL DAY CARE
- \* CLOSED ONLY ON MAJOR HOLIDAYS
- \* OPEN 7 A.M. TO 6 P.M.

**CALL 736-9444**  
TRANSPORTATION AVAILABLE  
\*Classes Start Every Monday

**Beautiful Custom Made DRAPERIES**

**\$89**

FROM 10ft. x 90 inch Area Excluding Installation & Rods

- \* Free professional decorator consultation service.
- \* Expert installation available.

**FREE FIRST CLEANING with our exclusive Adjust-a-drape process** (within 10 years of purchase)

**Custom Made SLIPCOVERS**

Sofa & Chair From **\$139.50**

- \* Free fitted Arm Covers
- \* First Cleaning Free (within one year of purchase)

**SHOP-AT-HOME**

Use our shop-at-home service. Never any obligation.

**759-1359**

**JOLLY INTERIORS**

300 WASHINGTON AVENUE • BELLEVILLE, N.J.  
Serving 10 Counties in North Jersey for 17 years.

Sparkling Personalities

# Rev. Pascale Entering 58th Year Of Service



PASTOR of the Silver Lake Baptist Church for 58 years is the Rev. Benedetto Pascale, well-known in the Silver Lake section of Town.

By Pat Diana

One of the most interesting people I have met is the Rev. Benedetto Pascale, Pastor of the Silver Lake Baptist Church. He is a man of infinite warmth, humor, wisdom and energy and will celebrate 58 years of service to our town on November 22nd.

Going back a bit to 1914, Rev. Pascale was a student Minister to a small congregation in the Silver Lake section of town which met in stores, homes or wherever convenient to gather. Upon his ordination to the Baptist Ministry in June 1916, after graduation from the Divinity School of Colgate University, he accepted the request to serve in this area. It would take a book to enumerate all the happenings from the time Rev. Pascale came to Belleville down through today. His knowledge and interest know no bounds and he has traveled the country always adding to his wealth of information.

Just before World War II he was part of a movement which created the International Baptist Seminary in Bloomfield that welcomed students from all over the world. He recalls some zealous Russian students who built the great Baptist Church in Moscow to which later Mrs. Eleanor Roosevelt and President and Mrs. Nixon worshipped. Twice he has

opened the U.S. Senate and the House of Representatives with a Prayer at the request of Senator Case and Congressman Rodino; he also offered a prayer at the Assembly in Trenton.

Raised in Lawrence, Massachusetts, he recalls the big textile strike in 1912 which whetted his interest in speaking out for people's rights and thus, he became a lay preacher. His friends influenced him to study for the Ministry and he then prepared for his life's work. In addition to serving those at the Silver Lake Baptist Church, he is also a part-time chaplain at Clara Maass Memorial Hospital, chaplain at Columbus Hospital, member of the Belleville Foundation and the Belleville Red Cross. He is often called upon by various groups in town to appear at dinner meetings to offer the prayer.

Rev. Pascale and his congregation built the Silver Lake Baptist Church 58 years ago. It is a simple, white building on the outside, with a beautifully warm and inviting chapel on the inside. Though small, it is one of the most tastefully and embellished places of worship this reporter has seen. Rev. Pascale can recall the artist who painted

the ceiling of the chapel, portraying Christ in Ascension, as well as each donor of various benches, stained glass windows, urns, etc. To walk into the Silver Lake Baptist Church, the feeling is one of welcome and peace. In the beginning, services were offered in Italian, through the years it has become English-speaking.

Realizing that the people in Belleville needed more than religious instruction, they needed a place to relax, a place to leave their children while working, the first playground in Belleville was opened in 1914 which still stands today. The Parsonage was built in 1918 and the Community House in 1929.

How was it possible to accomplish all this during the Depression years? Simple...by faith and hard work, by accepting what others could not use, by diligence to the task and humor.

The Community House is a most impressive building which houses a bowling alley (now an archery court), swimming pool, printing classroom and a huge auditorium with a stage. One can imagine the halls ringing with laughter of children and the voices of parents content to have a community place to gather

together, share problems of living in a new country and share hopes for the future.

Rev. Pascale has seen five generations in a family grow up in his Church, use his playground and Community House. He has also gone on a trip out West, for when one young lady was to be married she insisted Rev. Pascale perform the services, as she grew up in the Silver Lake Baptist Church. During the years 1930-1934, Rev. Pascale used the Community House for the first free dental clinic in town, which is presently under the auspices of the Belleville Board of Education. Surely the Community House would answer the town of Belleville's need for a meeting place for

teens or senior citizens and he has offered this building to the Town of Belleville, more about this in a future issue.

In our lovely garden outside the Parsonage, Rev. Pascale conducts Easter Sunrise Services - this will be the 47th year for the event. He ran into a man recently who remembered his fun-filled days at the Silver Lake Baptist Church playground when he was five years old.

AREA CODE 201  
TELEPHONE 759-2879

Wadsworth Funeral Home

MANAGER  
JAMES F. DESMOND

524 UNION AVE.  
BELLEVILLE 9, N.J.



When Life's Last Page is Turned...

Life's book is but the first, in the annals of eternity. That the funeral service may mark this bright beginning is our aim.

Kiernan

George E. Kiernan

Non-Sectarian  
Plymouth 9-3503

Dedicated To  
Dignified Service

We anticipate the family's every need, while offering the utmost in service, experience and convenience within the means of all.

Serving All Faiths

Biondi Funeral Home  
540 Franklin Ave., Nutley, N.J.  
661-2800 Ample Parking



IRVINE-COZZARELLI  
Memorial Home  
W.V. IRVINE, MGR.  
276 Washington Ave.  
BELLEVILLE, N.J. 07109  
759-1114



Fly DeWitt's 1973  
Dividend Paying

## HOLIDAY CLUB

Here's your chance to save up for those 1973 holiday gifts. There's a plan for all! One-, three-, five-, and ten-dollar clubs. There's even a 50-cent one for the "under 14" group. So save a little every week for 50 weeks starting November 1 and your completed Club will be credited with a 3% dividend next holiday time. And remember there's a

FREE GIFT with each new account!



DeWITT  
THE FRIENDLY  
SAVINGS  
AND LOAN ASSOCIATION  
Belleville, N.J. • 751-2800



He reviews medical records to help conserve your health-care dollars.

Dr. Kimmel is Blue Shield's Senior Assistant Medical Director. As do the Plans' four other Assistant Medical Directors, Dr. Kimmel reviews records of inpatient medical cases and operative records of unusual and complicated surgical cases to make certain that claims for them are properly processed in accordance with the member's contract.

Charles Kimmel, M.D. It's your dollar he's stretching. He's instrumental in helping us deliver more health care for your health-care dollar.



# SHOP-RITE TRUE VALUE BONELESS STEAK SALE!

**BEEF STEAK**  
**TOP ROUND**  
OR CUT FOR  
**LONDON BROIL**  
**ONE PRICE!**  
**\$1.49** lb.  
USDA CHOICE

**FIRST CUT BEEF**  
**CHUCK STEAK OR CHUCK ROAST**  
**ONE PRICE!**  
**55¢** lb.

**BEEF ROUND STEAK**  
**SIRLOIN TIP**  
OR CUT FOR  
**LONDON BROIL**  
**ONE PRICE!**  
**\$1.39** lb.  
USDA CHOICE

**FOR OVEN OR POT**  
**BONELESS BEEF ROASTS**  
(WHOLE TOP ROUND PRICED SLIGHTLY HIGHER)  
**ONE PRICE!**  
**\$1.19** lb.  
SHOULDER TOP ROUND BOTTOM ROUND SIRLOIN TIP



**BEEF SHOULDER**  
**STEAK**  
OR CUT FOR  
**LONDON BROIL**  
**ONE PRICE!**  
**\$1.29** lb.  
USDA CHOICE

**BEEF BOTTOM-SEMI-BONELESS**  
**CHUCK STEAK OR CHUCK ROAST**  
**ONE PRICE!**  
**89¢** lb.

**BEEF ROUND THIN CUT FOR**  
**BRASCIOLE**  
OR CUT FOR  
**SANDWICH STEAK**  
**ONE PRICE!**  
**\$1.49** lb.  
USDA CHOICE

**ANY SIZE PACKAGE BEEF**  
**GROUND CHUCK**  
OR (where machine is available)  
**BEEF PATTIES**  
**ONE PRICE!**  
**79¢** lb.

## TRUE VALUE ONE PRICE

### MEAT DEPARTMENT

**CHICKEN PARTS**  
**WHOLE OR CUT UP LEGS**  
**ONE PRICE!**  
**59¢** lb.  
**WHOLE OR SPLIT W. RIBS**  
**Chicken Breast** lb. 69¢  
**TENDER & TASTY**  
**Chicken Wings** lb. 39¢

**ANY SIZE TURKEYS** lb. 49¢  
**THICK OR THIN**  
**CENTER CUT PORK CHOPS** lb. 1.39  
**CUT FROM CORN FED PORKERS**  
**EVERYDAY LOW PRICE**  
**CENTER CUT PORK LOIN ROAST** lb. 1.39

**EVERYDAY LOW PRICE**  
**BONELESS BEEF BOTTOM**  
**CHUCK STEAK OR CHUCK ROAST**  
OR BONELESS STEW BEEF  
**ONE PRICE!**  
**99¢** lb.

**CUT FROM FRESH BUTTS ONLY!**  
**BONELESS PORK ROAST OR SPARE RIBS**  
**ONE PRICE!**  
**79¢** lb.  
**FRESH OR SMOKED**  
**PORK SHOULDER** lb. 59¢  
**SHOP-RITE BRAND-BONELESS**  
**SMOKED BUTTS**  
**WHY PAY MORE?**  
**99¢** lb.

**FRESH HAMS**  
SHANKLESS WHOLE OR EITHER HALF (HOCK REMOVED)  
**ONE PRICE!**  
**79¢** lb. **ONE PRICE!** **\$1.19** lb.  
**BEEF CUT FOR**  
**FLANKEN OR SHORT RIBS**  
**EVERYDAY LOW PRICE!**  
**89¢** lb.  
**SLICED OR WHOLE**  
**PORK RIB END LOIN** lb. 79¢  
**SELECTED LOIN PORTION #1 L CHOPS**  
**QUARTERED PORK LOIN** lb. 89¢  
**CUT FROM RIB PORTION OF LOIN**  
**BONELESS PORK LOIN ROAST** lb. \$1.19

### Shop-Rite's Frozen Food Festival!

**APPLE, DUTCH APPLE or STRAWBERRY RHUBARB**  
**MRS. SMITH'S PIES**  
26-oz. pkg. **49¢**  
**OCOMA "FULLY COOKED"**  
**2-LB FRIED CHICKEN**  
2-lb. pkg. **\$1.49**

**ALL VARIETIES**  
**EXCEPT BEEF, HAM AND HADDOCK**  
**MORTON & BANQUET DINNERS**  
11-oz. pgs. **\$1**

**LEAF OR CHOPPED**  
**SHOP-RITE SPINACH**  
10-oz. pgs. **\$1**  
**SHOP-RITE FRENCH OR CRINKLE CUT**  
**2-LB POTATOES**  
2-lb. bags **\$1**

**WHY PAY MORE?**  
**TREE TAVERN PIZZA**  
15-oz. pkg. **59¢**  
**SWIGGLE**  
ALL VARIETIES 5.6-oz. 1-1/2 conts. **99¢**  
**Pullaparts** 11-1/2-oz. pkg. **69¢**  
**Sausage Meat** 16-oz. pkg. **99¢**  
**French or Crinkle Cut** 3 12-oz. pgs. **79¢**  
**Deep Fries**

**WHY PAY MORE?**  
**SHOP-RITE WAFFLES**  
5-oz. pgs. **99¢**  
**SHOP RITE**  
**COFFEE LIGHTENER**  
16-oz. conts. **\$1**

**Fresh Produce!**  
**INDIAN RIVER SEEDLESS "48 SIZE"**  
**GRAPEFRUITS**  
10 for **79¢**

**WINESAP AND HOMES**  
Apples 4 lb. 49¢  
EMERSON SWEET Grapes lb. 39¢  
CALIFORNIA TASTY 1/2 SIZE Celery stalk 29¢  
EXTRA FANCY Cucumbers 3 for 29¢  
U.S. #1 SOUTHERN Potatoes 5 lb. 69¢  
WASHINGTON GOLDEN DELICIOUS Apples lb. 29¢

**FANCY RED DELICIOUS** FANCY 12 SIZE  
Apples lb. 29¢ Avocados each 39¢  
U.S. #1 SOUTHERN ROADSIDE FARMS STRAWBERRY  
Yams 2 lb. 29¢ Jam 15-oz. jar 49¢

**CALIFORNIA**  
**BRUSSEL SPROUTS**  
10-oz. cup **29¢**

**LISTERINE MOUTHWASH**  
20 oz. **89¢**

**JOHNSON'S**  
Baby Shampoo 12.5 oz. **99¢**  
MITCHUM Spray Deod. \$1.09  
CONTACT Cold Caps 10 89¢  
CONFIDETS Sanitary Nap 30 of 60 **99¢**

**6-Roll**  
**XMAS WRAP FOIL & PAPER**  
120' **\$1.99**

**ANNEX**  
**ORLON "SAYELLE" KNITTING YARN**  
3 1/2 oz. - 4 oz. **79¢**

**FISHER-PRICE**  
Merry-Go-Round \$7.99  
FISHER-PRICE FAMILY Play Houseboat \$6.99  
MONTESSORI Stacking Toys \$1.29  
WICKET MOUSE Puppet Forms \$1.79

**40 NEW DESIGN**  
**MATCH BOX CARS**  
**69¢**

**PRESTONE or ZEREX ANTI-FREEZE**  
**\$1.89** gallon

**CRISTY**  
Windshield Wash \$1  
GAS LINE ANTI-FREEZE \$1  
Barcolene 5 for \$1  
10 CUP ELECTRIC Percolator \$7.99  
3 OT Corn Popper \$3.99

**COVERED**  
**ENAMELED ROASTER**  
**\$2.49**

**In Our Dairy Case!**  
**AMERICAN SINGLES** 12-oz. **59¢**  
KRAFT'S SWISS CUPPACRY SOFT Margarine 1-lb. 39¢  
FRUIT FLAVORS SHOP RITE Yogurt 5-oz. 99¢  
*Delicatessen Dept.!*

**ALL MEAT HYGRADE**  
**FRANKS** 1-lb. pkg. **59¢**

**ALL BEEF AND ALL MEAT SHOP RITE**  
Bologna 1-lb. 79¢  
REGULAR AND LAST MAPLE Swift Bacon 1-lb. 89¢  
*Ice Cream Dept.!*  
SHOP RITE FLAVOR KING Ice Cream 1/2 gal. **59¢**

**Health & Beauty Aids!**  
JOHNSON'S **BABY SHAMPOO** 12.5-oz. **99¢**  
REGULAR DEODORANT Mitchum Spray 4.5-oz. **\$1.19**

**DETERGENT**  
**GAIN ENZYME** 3-lb. box **83¢**

**30¢ OFF**  
TOWARDS THE PURCHASE OF A 5-LB. 4-OZ. BOX OF  
**GAIN LAUNDRY DETERGENT**  
Limit: One coupon per family. Coupon expires November 11, 1972. Coupon good at any Shop-Rite Supermarket.

**8¢ OFF**  
TOWARDS THE PURCHASE OF A 1-LB. 2-OZ. BOX OF  
**WHEATIES**  
(#312-25874-074)  
Limit: One coupon per family. Coupon expires November 11, 1972. Coupon good at any Shop-Rite Supermarket.

**30¢ OFF**  
TOWARDS THE PURCHASE OF A 5-OZ. JAR OF  
**MAXWELL HOUSE INSTANT COFFEE**  
Limit: One coupon per family. Coupon expires November 11, 1972. Coupon good at any Shop-Rite Supermarket.

## College Corner

### Three Are Cited At Jersey City

Three Belleville students have been named to the dean's list of 72 in the Jersey City Division of University College, Rutgers University. The group has been recognized for academic excellence in 1971-72, as announced by Dr. Jessie C. Hartline, acting dean.

The trio from Belleville includes Dennis Gallagher of 178 Union Avenue; William P. Greco of 7 Rutgers Court, and Kenneth L. Schmolze of 51 King Street.

Degree candidates in the adult, degree-granting evening division of the State University who completed 12

### Murray Gets Upsala Degree

John Anthony Murray of 31 Mount Pleasant Avenue, Belleville, was awarded a Bachelor of Science degree at Upsala College's annual Presidents' Convocation at the start of the fall semester.

Murray, son of Mrs. James Murray, and the late deputy fire chief of Belleville, majored in history.

or more credit hours of work during the academic year with an average of 1.9 or better on a scale running from 1.0 for a perfect grade to 5 for failure were recognized.

### Notre Dame Band Marcher Is From Town

John Longo, son of Mr. and Mrs. Nick Longo, of Belleville, has been admitted to membership in the University of Notre Dame Marching Band for the first year.

The Marching Band made its first appearance for the 1972 season at the Notre Dame-Purdue football game on September 30. The band played for the first football game in 1887 and has not missed a scheduled half-time performance since that time.

The University of Notre Dame Band, under the direction of Robert F. O'Brien, is beginning its 127th year of service to the University which makes it the Nation's oldest University Band in continuous existence.

## Homecoming Parade Highlights Grid Game



HOMECOMING PARADE in Municipal Stadium last Saturday afternoon is seen as it winds around the infield track field. Parade, sponsored by the Belleville Kiwanis Club with help from the BHS Key Club, culminated a week of activities in the Town that saw the drawing of the state lottery here and the choosing of a

homecoming queen in Maria Ancon. The Homecoming this year celebrated the golden anniversary of football in Belleville. The parade was held during halftime of the Belleville-Seton Hall football game and was attended by many Town dignitaries.

## More Browsing Belleville

(Continued from Page 7)

daughter and son-in-law, the "Wee Schreengas". On October 30, they and a few relatives and friends quietly celebrated How's 91st birthday...we wish him good health and happiness.

Received the most original birth announcement. It started, "The Ford Production Co. announces their 1972 model..." congrats to "Chief Engineer" Harry S. Ford, his wife, "Production Manager" Julia L., and "Technician" Dr. K.D. Bissell who heralded the arrival of Kimberly June Ford on Oct. 15 at 3:03 a.m. Kim joins Jeffrey Scott, the couple's two year old. The announcement, of course was spoofing an announcement of a new car and ended with: "The Management announces to the public there will be no more new models this year"... quite original, eh?

Have you purchased your tickets yet for the Chinese Auction to be held at Congregation Ahavath Achim, 125 Academy Street? The event is Tuesday November 14th at 7:30 p.m. There will be 100 prizes, white elephant and refreshments. Tickets are \$1.50 and may be purchased at Tiber's Hardware, 125 Washington Avenue or The Boston Store, 538 Washington.

The Metropolitan Organ Club of Northern New Jersey is holding a "Tribute to Fanny Crosby" night at the Belleville Assembly of God, corner of Holmes St. and Hornblower. The Hostess is

Rita Smith of Nutley, the event begins at 8 p.m. and is open, at no charge, to the public. Fanny Crosby was probably the most famous and well known hymn writer and the program will feature many of her renditions with members from all over Northern New Jersey participating. Should be a nice evening, the program will be about one hour and refreshments will follow. Next major event by the club will be a Christmas Carol Sing and Buffet supper on Saturday Dec. 9 at the Second Reformed Church, Little Falls...call Connie Simone at 759-4782 or Jennie Gaccione, 667-6403 for tickets.

Two Chinese ladies made the scene at American Legion Post 105 on Saturday evening, October 28th. The occasion was the Post Halloween dinner dance, chaired by Bill Lenihan, with wife Connie doing a lot of leg work. The two Chinese ladies were Marie Rainone of Unit 105 Auxiliary and Florence DeAngelis of Unit 299 Auxiliary. The hall was decorated with ghosts, goblins, etc. One ghost caught everyone's eye as the way he was affixed to the wall, allowed his hands to blow with the breeze—quite startling. A few daring people dressed for the event—Joan Laib, president Unit 105 Auxiliary came as an angel, Jim Malleck-imitated The Duke (John Wayne) in his cowboy attire... Lisa Doeffinger-Secretary Unit

200 Auxiliary and her mother Betty, President Unit 299 Auxiliary were a gypsy and farm girl, respectively. Music was by Augie Cundari. Who else was there: Post and Unit 299 members had one whole table—Betty and George, with Lisa, Doeffinger, Florence and Lou DeAngelis, Charles A. Coddington and Lois Johnson...also Marie and Peter Rainone, Barbara and Ernie Welter, Vin and Terry Kufirin, Ray and Sis Wellen, John and Mary Nolter, Mrs. and Mrs. Ray Kinsley, Sr., Carol Nendze, Commander Frank Kiernan, Post 105. Bill Hanrahan was a hit during the evening when he strolled around sporting a blonde, curly wig... if the pic turned out, you might even see it in this issue.

Speaking of Halloween, for the first time ever I stuffed a dummy (those on my home front said I do this each time I eat)... Lisa Doeffinger stopped by and she and daughter Lyn made a real mean-looking "guy" which we hung over the banister to scare (amuse?) the trick and treaters...heard that Helen and Bob Ruden had ghosts floating around their porch—much to the children's delight.

Sympathies are extended to Mike Prezioso, on the loss of his father, Sabino...and Arnold Larson, on the loss of Inga.

Those who believe all they hear are relatives of those who believe all they read.

Special for Fidelity Christmas Club Members

## A GREAT GIFT IDEA

Supple stylish suede clutch purses—available in antique gold, blue cheese, cranberry, lilac, jade green, and spice brown.

Contains six separate compartments, including convenient outside change purse and a secret compartment for "mad money," plus a notepad and pen.

Holds your checkbook too.

See-through charge-card compartment.

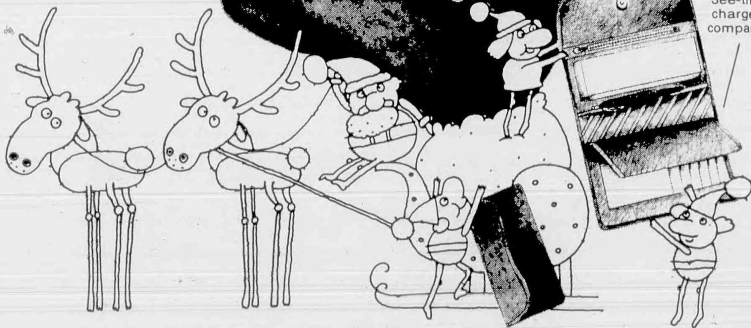

Start your 1973 Christmas Club at any convenient office of Fidelity Union and you may purchase as many as you like of these fashionable suede clutch purses for just \$5.95 each. Truly an exceptional value. Buy one for yourself... and several as gifts! (Offer good while supply lasts.)

We're opening 1973 Christmas Club accounts now hurry on in.

PUT IN THIS MUCH FOR 50 WEEKLY PAYMENTS

\$2 \$3 \$5 \$10 \$20

GET THIS MUCH IN TIME FOR CHRISTMAS 1973

\$100 \$150 \$250 \$500 \$1000

Member F.D.C.  
Member Fidelity Union Bancorporation

Advt. No. 445—1000 lines—Newspapers 1972



**FIDELITY**  
UNION TRUST COMPANY

Offices Serving Northern New Jersey  
Washington St. at Belleville Ave.

We're a first name kind of bank

For Your Dining Pleasure!

### LOBSTER DINNER

\$4.95

2nd Lobster \$1

Steak Dinner \$4.95  
Surf & Turf Dinner \$4.95  
Dinner Served from 5 P.M.  
Daily Except Mondays  
Night Grill 7-Days a Week  
Until 1 A.M.



**Broughton Inn**

CLOSED MONDAYS  
FOR DINNERS  
ONLY

(FORMERLY BOUGHTON TAVERN)  
142 - 144 Broughton Ave.

Bloomfield  
FOR RESERVATIONS CALL 338-9863

BROAD ST.

BAY AVE

BAY AVE

BAY AVE

BAY AVE

BAY AVE

BAY AVE

BAY AVE

BAY AVE

BAY AVE

BAY AVE

BAY AVE

BAY AVE

BAY AVE

BAY AVE

BAY AVE

BAY AVE

BAY AVE

BAY AVE

BAY AVE

BAY AVE

BAY AVE

BAY AVE

BAY AVE

BAY AVE

BAY AVE

BAY AVE

BAY AVE

BAY AVE

BAY AVE

BAY AVE

BAY AVE

BAY AVE

BAY AVE

BAY AVE

BAY AVE

BAY AVE

BAY AVE

BAY AVE

BAY AVE

BAY AVE

BAY AVE

BAY AVE

BAY AVE

BAY AVE

BAY AVE

BAY AVE

BAY AVE

BAY AVE

BAY AVE

BAY AVE

BAY AVE

BAY AVE

BAY AVE

BAY AVE

BAY AVE

BAY AVE

BAY AVE

BAY AVE

BAY AVE

BAY AVE

BAY AVE

BAY AVE

BAY AVE

BAY AVE

BAY AVE

BAY AVE

BAY AVE

BAY AVE

BAY AVE

BAY AVE

BAY AVE

BAY AVE

BAY AVE

BAY AVE

BAY AVE

BAY AVE

BAY AVE

BAY AVE

BAY AVE

BAY AVE

BAY AVE

BAY AVE

BAY AVE

BAY AVE

BAY AVE

BAY AVE

BAY AVE

BAY AVE

BAY AVE

BAY AVE

BAY AVE

BAY AVE

BAY AVE

BAY AVE

BAY AVE

BAY AVE

BAY AVE

BAY AVE

BAY AVE

BAY AVE

BAY AVE

BAY AVE

BAY AVE

BAY AVE

BAY AVE

BAY AVE

BAY AVE

BAY AVE

BAY AVE

BAY AVE

BAY AVE

BAY AVE

BAY AVE

BAY AVE

BAY AVE

BAY AVE

BAY AVE

BAY AVE

BAY AVE

BAY AVE

BAY AVE

BAY AVE

BAY AVE

BAY AVE

BAY AVE

BAY AVE

BAY AVE

BAY AVE

BAY AVE

BAY AVE

BAY AVE

BAY AVE

BAY AVE

BAY AVE

BAY AVE

BAY AVE

BAY AVE

BAY AVE

BAY AVE

BAY AVE

BAY AVE

BAY AVE

BAY AVE

BAY AVE

BAY AVE

BAY AVE

BAY AVE

BAY AVE

BAY AVE

BAY AVE

BAY AVE

BAY AVE

BAY AVE

BAY AVE

BAY AVE

BAY AVE

BAY AVE

BAY AVE

BAY AVE

BAY AVE

BAY AVE

BAY AVE

BAY AVE

BAY AVE

BAY AVE

BAY AVE

BAY AVE

BAY AVE

BAY AVE

BAY AVE

BAY AVE

BAY AVE

BAY AVE

BAY AVE

BAY AVE

BAY AVE

BAY AVE

BAY AVE

BAY AVE

BAY AVE

BAY AVE

BAY AVE

BAY AVE

BAY AVE

BAY AVE

BAY AVE

BAY AVE

BAY AVE

BAY AVE

BAY AVE

BAY AVE

BAY AVE

BAY AVE

BAY AVE

BAY AVE

BAY AVE

BAY AVE

BAY AVE

BAY AVE

BAY AVE

BAY AVE

BAY AVE

BAY AVE

BAY AVE

BAY AVE

BAY AVE

BAY AVE

BAY AVE

BAY AVE

BAY AVE

BAY AVE

BAY AVE

BAY AVE

BAY AVE

BAY AVE

BAY AVE

BAY AVE

BAY AVE

BAY AVE

BAY AVE



# The Belleville Times

News

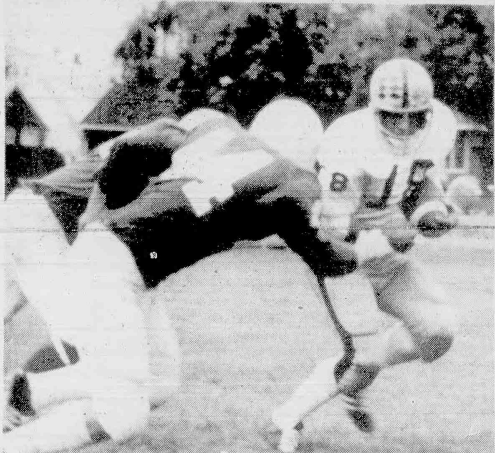

BATTERING THE LEFT SIDE of the Seton Hall line is Belleville running back (18) Joe Troise, who hit for two yards on this play before being stopped by (44) Ken Negri.

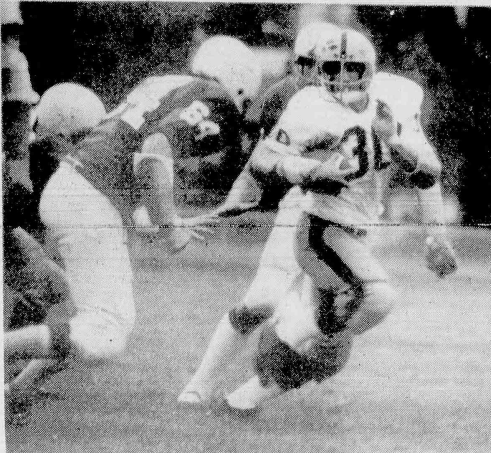

FULLBACK PHIL CUZZI scampered for 13-yard gain late in the first quarter of Saturday encounter but effort was nullified by holding penalty. Here, (64) Pete Byer stops Cuzzi (30).

## Teams Battle on Equal Terms

# Long Bomb Burns Blue and Gold As Pony Pirates Prevail, 7-0



SLICING IN for the tackle on Pony Pirate runner (44) Ken Negri is Blue and Gold defender (70) Frank Papasidero. Bellboy defense contained Seton Hall running game but the local squad was burned on one long pass play for the loss.



GOOD-SIZED GAIN is picked-up by Bellboy running stand-out Joe Napolitano before being stopped by Seton Hall's Tony Carbone.



SCAMPERING FOR DAYLIGHT is Bellboy quarterback Bill Telesco (11), who is seen on a keeper play. Blue and Gold offense stayed mostly on the ground against tough Seton Hall defense.



TD BOMB goes to Seton Hall's Tim Kelly as long pass play proved the only difference Saturday. Bellboy (17) Brian Banda chases in vain.

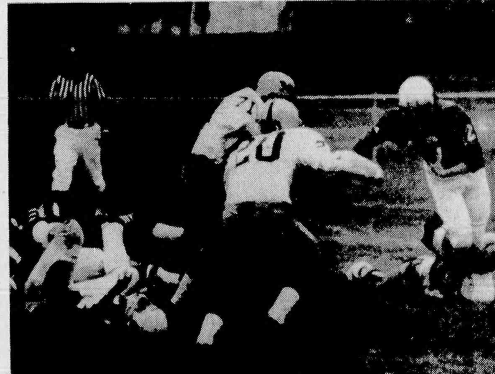

PONY PIRATE QUARTERBACK Tom Kellner is pulled for a loss by Bellboy defense in this play. Defensive charge is led by (71) George Mango and (20) Alan Frank, as unidentified Bellboy makes tackle.

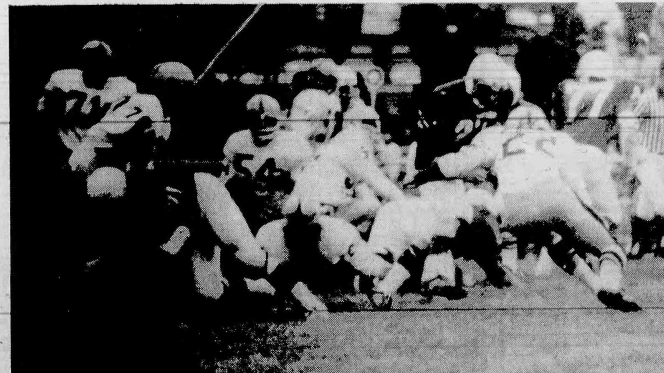

HAULING DOWN Seton Hall's (27) Gerard Gardner after short gain is Belleville defensive stand-out (22) Steve Senatore. Bellboys contained Pony Pirate running game but were burned on one long scoring pass that proved to be the difference in contest.

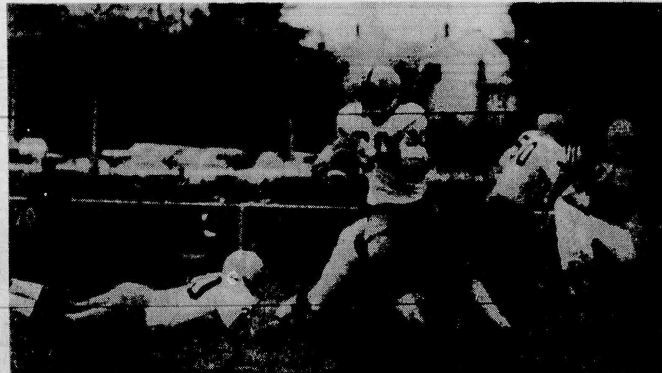

LONG GAINER is registered by Belleville running back (30) Phil Cuzzi as Belleville's outside end plays worked many times against Pony Pirates. Cuzzi broke into the clear several times in Stadium contest.

## Game Stats

### Scoring

	BELLEVILLE	SETON HALL
First Downs	6	8
Yards Rushing	135	152
Yards Passing	36	62
Total Yards	171	214
Passes Attempted	16	2
Passes Completed	3	1
Intercepted By	1	3
Fumbles	0	0
Punts/Avg.	5-34.6	6-25.5
Penalties	45	30

### Rushing

	Times Carried	Total Yards	Average
BELLEVILLE			
Napolitano	13	76	5.9
Cuzzi	5	43	8.6
Troise	2	2	1.0
Telesco	4	-14	-3.5
SETON HALL			
Gardner	18	76	4.2
Negri	15	68	5.3
Kellner	5	4	0.8

### Passing

	Completed Attempted	Total Yards	Average
BELLEVILLE			
Telesco	3-16	36	12.0
SETON HALL			
Kellner	1-2	62	62.0

### Receptions

	Caught	Yards	Average
BELLEVILLE			
Lipoma	1-6	25	25.0
Troise	1-4	6	6.0
Cosenzo	1-1	5	5.0
Napolitano	0-3	0	0.0
Frank	0-2	0	0.0
SETON HALL			
Kelly	1-1	62	62.0
Christadore	0-1	0	0.0

### Interceptions

	Caught	Yards	Average
BELLEVILLE			
Borgo	1	0	0.0
SETON HALL			
Commissa	1	0	0.0
Christadore	1	10	10.0
Negri	1	10	10.0

### Punts

	Times	Yards	Average
BELLEVILLE			
Shurra	5	173	34.6
SETON HALL			
Fellgrino	6	153	25.5

### Punt Returns

	Times	Yards	Average
BELLEVILLE			
Banda	3	16	5.3
Cuzzi	1	2	2.0
SETON HALL			
Gardner	1	5	5.0
Egan	1	0	0.0

### Kickoffs

	Times	Yards	Average
BELLEVILLE			
Troise	1	47	47.0
SETON HALL			
T. Gardner	2	83	41.5

### Kickoff Returns

	Times	Yards	Average
BELLEVILLE			
Ross	1	16	16.0
Mozzika	1	3	3.0
SETON HALL			
Gardner	1	9	9.0

### Scoring

	TD's	PAT's	FG's	S	Total
BELLEVILLE					
Kelly	6	-	-	-	6
T. Gardner	-	1	-	-	1

Seek Revenge

Bellboys Travel To Kearny Next

(Continued from Page 1)

...were moving the ball well and at the same time we were containing their defense for most of the afternoon," said Belleville head coach Rocco Cafone. "The game could have gone either way."

Cafone defended his team and hinted that Belleville's season record of 2-4-1 could easily be the other way around. The coach noted that Belleville has been "in" every game it's played and has been regarded as a tough, rugged opponent.

"I believe we're having a good season and it easily could have been a winning season if it weren't for a few mishaps," Cafone added. "Of course we would like to have a winning record but it's an enjoyment to the coaching staff just to see that the boys on the team have not quit and given up. We've been close in all the games we've played and we respect the kids for going out there each week and giving it their best. The breaks could have gone either way and we just hope that the ball starts bouncing our way soon."

St. Joe's Tops In Flag League

St. Joseph's of East Orange and Our Lady of the Most Blessed Sacrament in Newark are leading the National and American Divisions, respectively, following three weekends of action in the Essex County CYO Flag Football League for elementary school boys.

St. Joseph's, coached by Dominick Lucas, has disposed of Our Lady of Lourdes, West Orange, and



**Jerry Roberts SAYS...**  
ALL MODELS IMMEDIATE DELIVERY... SAVE NOW!

**SUBSTANTIAL SAVINGS ON ALL EXECUTIVE CARS**

USED CAR PRICES LISTED

- '71 TOYOTA COROLLA \$1595
- '71 TOYOTA MARK II \$2195
- '71 TOYOTA MARK II \$1995
- '71 TOYOTA MARK II \$2295
- '71 TOYOTA CORONA \$1995
- '71 TOYOTA CORONA \$1795
- '69 TOYOTA COROLLA \$1195
- '69 TOYOTA COROLLA \$1695
- '69 KARMAN OHRA \$1395
- '69 FORD LTD \$1895
- '69 DODGE CORONET \$1695
- '69 DODGE POLARA \$1995
- '68 PONTIAC LEONARD \$1695
- '68 IMPALA \$1695
- '67 RAMBLER \$895

**Jerry Roberts**  
TOYOTA - NUTLEY  
126 Washington Ave.  
661-3400

Kearny, of course, isn't the same caliber team as Seton Hall but the Bellboys must guard against a letdown after losing a tough game to the Pony Pirates. According to scouting reports, the Cardinals rely on a tough defense built around a basic 5-2 with a monster man. Offensively, the Cardinals should stay to the ground and the Kearny quarterback is noted for his scrambling-type tactics. The

Polling Coaches For Top Player

The Essex County CYO, for the second straight year, is polling high school football coaches, team captains and sports writers from throughout Essex County to elect the county's top schoolboy lineman and backfield performer.

Last season, the coaches and writers tabbed Barringer's All-State half-back Pete Shaw as the county's outstanding back, and named Mountain's Dan

Kardinal backfield is better than average with quarterback Steve Binder handing off to runners Rich Borgess, Vic Petriccione and Hughie Magee. Borgess, the fullback, is a power-type runner while both Petriccione and Magee can break for the long gain.

In Belleville fans will remember Magee from last season when he broke a long touchdown run against the Bellboys.

DeTore, a big two-way tackle, as the No. 1 line. This year, the CYO Office has decided to let the captains of each county football team join in the voting.

Coaches and captains will not be permitted to vote for any player on their own team.

The awards, and judging, should be based on players' athletic ability and sportsmanship. Trophies will be presented to the two winners at an Essex County Coaches Association meeting in December.

The deadline for casting ballots in the second annual contest has been set for Tuesday, Nov. 28.

Testa Inducted Into Hall Of Fame



HALL OF FAMERS—Montclair State College Athletic Hall of Fame members pose with athletic director Bill Dioguardi following induction of the three newest inductees last Saturday night at MSC's annual homecoming game with Trenton State. Front Row (l-r) Harold Fiedler,

Belleville's own Tom Testa, Dioguardi, Ted Bland and Jack Speary. Back Row (l-r) Dr. Lee Walsky, Milt Mirsky, Tom Flagg, Al Gifford and Gene Stempler, Manny "Sonny" Senerchia and Chester Pittner, two other members, are not shown in picture.

Recreation Dept. Costume Contest Sees Mickey Mouse Cop A Prize

Last week's Recreation Department Halloween Costume Contest at School Four was a veritable Mardi Gras of imaginative costumes. Although the judges had to pick six winners from the many children there could easily have been thirty or more that were worthy of the recognition. It was a contest where the losers all looked like winners and one that put the judges to the test.

Winners among the girls were Jo Bonaville, who was all things, a record shop; Laurie Dondarski who was an adorable little Mickey Mouse and Cynthia Livingston who

was dolled up as Carmen Miranda. Very Honorable Mentions went to Gina Ponzio dressed as a skunk; a little angel named Nicole Lanno; Dina Bassford who came as a fully set table with plates, cups, saucers and fruit; Stacy Amy Stralini who was a tiny Ron and Lauri Giovannelli who was beautifully attired as the Pilsbury Poppin Fresh figure.

Among the boys there was the same degree of creativity and the winners were Paul Marza as a Leprechaun complete with a little pot of gold; Gary Libertell as a turtle and a duo of Joseph and Brian

Reddington who were an organ-grinder and his monkey. Very Honorable Mentions went to Victor Cappetta who was the Pied Piper with a line of mice following him wherever he went and to a boy-girl combo of John and Janene Nardello who came as a pair of Ronald McDonalds.

Bearing the tremendous responsibility of judging for the Contest were ladies of the General Department of the Women's Club of Belleville, the Evening Membership division and the Junior Women's Club of Belleville. They were Mrs. Richard A. Shafter,

Chairman, Mrs. Victor Muti, Mrs. Michael Lilioia and Mrs. Robert McGoough.

All of the winners were presented trophies and all of the Contestants were given lollipops. The entire contest was viewed by an enthusiastic group of parents, older brothers and sisters and older boys and girls of the neighborhood.

The Stadium was the scene of ghosts, goblins and an array of other imaginative costumes, as the Belleville Recreation Department held their annual Halloween contest.

Approximately thirty-five contestants braved the cold and windy day, to try to add a trophy to their valued collection of candy. Win-loss or draw each participant received a delicious lolly-pop courtesy of the Recreation Department.

We were very fortunate to have a panel of four outstanding judges, headed by Mrs. G. Ferrara, her assistants were Mrs. C. Molinaro, Mrs. F. Forlenza and Mrs. J. Hradil. These women belong to the Women's Club of Belleville in various branches.

The judges divided the children into two age groups - years 1-4 and 5-10.

There was a unique situation in the junior division, and entry won, John Picone, Jr. and his cousin Angela Greco entered as Mickey and Minnie mouse. The other two winners in this division were Gena Ganoski dressed as a beautiful little Red Riding Hood and Robert Seuzges who wore an original monster outfit. The senior division saw Andrew Colaninno take an idea from McDonald's Hamburgers.

Time Running Out Harriers Still Looking For First Season Win

The Belleville distance runners were involved in one meet in this past week's action. The local club raced in the Essex County Championship cross-country meet held in Branch Brook Park, Newark. Next, the team traveled to Passaic yesterday to race a good Indian squad. The local harriers are still

looking for their first win of the season against 12 losses and the Passaic meet will be their last chance to put a score on the winning side of the ledger.

In the Essex County meet, the Belleville harriers finished 22nd out of the 36 teams entered. The Bellboys beat four Newark schools. They included Central, Vailsburg, West Side and Malcolm X. Shalaz, Peter Davis of Columbia won the race with a 12:09 clocking.

For the Bellboys, the top runner Billy Goodwin tripped and fell half-way through the race and was unable to continue. Another injured harrier who did not run was captain Rocco Cuozzo. Cuozzo claimed of a knee ailment before the meet.

The Blue and Gold's first finisher was Steve Budrick in 11:58 place. Budrick ran an excellent 14:05 pace. Also running well was sophomore Walter Stubbs in 11:88 place, only two seconds behind Budrick. The next Bellboy to place was Mike Fortino in 13:41 place. Fortino improved his best time by 20 seconds. Wayne Kellenhorst and Steve Dyba placed 14:1st and 14:2nd. Their time was 15:12. The last Bellboy to finish was Peter Fitzpatrick in 15:08 place.

For the Belleville seniors on the team, the last race of their high school competition will be the State Sectionals at Warinac Park in Elizabeth this Saturday, Nov. 11. If the local harriers get a runner in the first ten places of the sectionals, the runner will race in the State Finals the following Saturday, again at Warinac Park.

Suit Club Winners  
J. BAILEY  
BELLEVILLE  
L. FOLEY  
BELLEVILLE

**FRANKLIN MEN'S SHOP**  
228 FRANKLIN AVE.  
at the Center  
hours: 9 A.M. to 9 P.M.  
Mondays and Fridays  
9 A.M. to 6 P.M.  
Tues., Wed., Thurs. & Sat.  
**667-0189**

"BE A SPORT VISIT THE END ZONE"

**WE'RE ALL PROUD OF YOU RAIDERS!**

**RAIDERS OF THE WEEK:**  
AL DONATIELLO & LOU ALESSIO

**BELLBOYS OF THE WEEK:**  
PHIL CUZZI & BOB LOUNGO

**BUFFET NIGHTS**  
THURS., FRI., & SAT.

**The END ZONE**  
NUTLEY

81 FRANKLIN AVE.  
NUTLEY, N.J.

**Miller-MSC Sponsor 1st Basketball Classic**

Plans for the playing of the first annual Montclair State College Basketball Classic to be co-sponsored by Montclair State College and the Miller Brewing Company were announced.

The announcement was made jointly by Bill Dioguardi, director of athletics at MSC and Victor De Suzzo, New Jersey district manager of Miller Brewing Company.

The MSC Classic will be a four team playoff to be played on Wednesday evening, December 27 and December 29. All games will be played in the Indian's Panzer gym.

**American Motors Dealer**  
SERVING BELLEVILLE, NUTLEY AREA

**Park Service Inc.**  
470 BROAD ST.  
BLOOMFIELD, N.J. 748-0600

**Fall Festival of Values**  
at your favorite liquor store

**Imported Canadian MacNaughton**  
\$5.45 Fifth  
The whiskey for people who like to be together.  
80 Proof

**YOU CAN'T TOP THIS VALUE**  
Special 1/2 Gallon Value  
**J.W. Dant**  
VODKA \$8.99 80 Proof  
GIN \$8.99 80 Proof  
1/2 Gallon 80 Proof

**Schenley RESERVE**  
AMERICAN WHISKEY  
New and Improved... Lighter and Smoother  
\$6.18 Quart 86 Proof

**Look what \$5.19 in Quarts can buy:**  
**Schenley GIN OR VODKA** 80 Proof

**CREAM-KENTUCKY**  
STRAIGHT BOURBON OR BLENDED WHISKY  
\$5.19 Quart  
Rich in flavor Rich in smoothness 80 Proof

**SPECIAL WINE SELECTION**  
Portugal MATEUS The Imported Rose . . . 2.95 25 oz. Product of Portugal  
Germany RED BARON Liebfraumilch . . . 2.43 24 oz.  
France BICHOT Beaujolais Red Burgundy 3.47 24 oz.  
Spain Cruz Garcia REAL SANGRIA . . . 1.90 33.8 oz.

**An Assortment of Great Brands**  
OTARD Special Cognac 80 Proof . . . 7.47 Fifth  
P.T. SCOTCH Special Selection 86 Proof . . . 6.66 Quart  
Ron CARIOCA Puerto Rican RUM 80 Proof . . . 4.75 Fifth  
J.W. Dant Gold Label Blended Whiskey . . . 3.79 Fifth 80 Proof

**J.W. Dant**  
24 DELICIOUS Cordials  
Lemon and Fruit Brandy / Banana and Fruit Brandy / Apple and Fruit Brandy  
\$3.99 Quarts 42 Proof

**The Monastery Brandy**  
\$10.75 1/2 Gal. 40 Proof

Whiskey, Brandy, Cognac, Vodka, Scotch Whisky, Imported American Whisky, & Rum, & Fruit Brandy, & Liqueur, & Cream de Menthe, & Cream de Orange, & Cream de Lemon, & Cream de Raspberry, & Cream de Strawberry, & Cream de Peach, & Cream de Cherry, & Cream de Apple, & Cream de Pear, & Cream de Plum, & Cream de Apricot, & Cream de Elderberry, & Cream de Huckleberry, & Cream de Blackberry, & Cream de Raspberry, & Cream de Strawberry, & Cream de Peach, & Cream de Cherry, & Cream de Apple, & Cream de Pear, & Cream de Plum, & Cream de Apricot, & Cream de Elderberry, & Cream de Huckleberry, & Cream de Blackberry, & Cream de Raspberry, & Cream de Strawberry, & Cream de Peach, & Cream de Cherry, & Cream de Apple, & Cream de Pear, & Cream de Plum, & Cream de Apricot, & Cream de Elderberry, & Cream de Huckleberry, & Cream de Blackberry, & Cream de Raspberry, & Cream de Strawberry, & Cream de Peach, & Cream de Cherry, & Cream de Apple, & Cream de Pear, & Cream de Plum, & Cream de Apricot, & Cream de Elderberry, & Cream de Huckleberry, & Cream de Blackberry, & Cream de Raspberry, & Cream de Strawberry, & Cream de Peach, & Cream de Cherry, & Cream de Apple, & Cream de Pear, & Cream de Plum, & Cream de Apricot, & Cream de Elderberry, & Cream de Huckleberry, & Cream de Blackberry, & Cream de Raspberry, & Cream de Strawberry, & Cream de Peach, & Cream de Cherry, & Cream de Apple, & Cream de Pear, & Cream de Plum, & Cream de Apricot, & Cream de Elderberry, & Cream de Huckleberry, & Cream de Blackberry, & Cream de Raspberry, & Cream de Strawberry, & Cream de Peach, & Cream de Cherry, & Cream de Apple, & Cream de Pear, & Cream de Plum, & Cream de Apricot, & Cream de Elderberry, & Cream de Huckleberry, & Cream de Blackberry, & Cream de Raspberry, & Cream de Strawberry, & Cream de Peach, & Cream de Cherry, & Cream de Apple, & Cream de Pear, & Cream de Plum, & Cream de Apricot, & Cream de Elderberry, & Cream de Huckleberry, & Cream de Blackberry, & Cream de Raspberry, & Cream de Strawberry, & Cream de Peach, & Cream de Cherry, & Cream de Apple, & Cream de Pear, & Cream de Plum, & Cream de Apricot, & Cream de Elderberry, & Cream de Huckleberry, & Cream de Blackberry, & Cream de Raspberry, & Cream de Strawberry, & Cream de Peach, & Cream de Cherry, & Cream de Apple, & Cream de Pear, & Cream de Plum, & Cream de Apricot, & Cream de Elderberry, & Cream de Huckleberry, & Cream de Blackberry, & Cream de Raspberry, & Cream de Strawberry, & Cream de Peach, & Cream de Cherry, & Cream de Apple, & Cream de Pear, & Cream de Plum, & Cream de Apricot, & Cream de Elderberry, & Cream de Huckleberry, & Cream de Blackberry, & Cream de Raspberry, & Cream de Strawberry, & Cream de Peach, & Cream de Cherry, & Cream de Apple, & Cream de Pear, & Cream de Plum, & Cream de Apricot, & Cream de Elderberry, & Cream de Huckleberry, & Cream de Blackberry, & Cream de Raspberry, & Cream de Strawberry, & Cream de Peach, & Cream de Cherry, & Cream de Apple, & Cream de Pear, & Cream de Plum, & Cream de Apricot, & Cream de Elderberry, & Cream de Huckleberry, & Cream de Blackberry, & Cream de Raspberry, & Cream de Strawberry, & Cream de Peach, & Cream de Cherry, & Cream de Apple, & Cream de Pear, & Cream de Plum, & Cream de Apricot, & Cream de Elderberry, & Cream de Huckleberry, & Cream de Blackberry, & Cream de Raspberry, & Cream de Strawberry, & Cream de Peach, & Cream de Cherry, & Cream de Apple, & Cream de Pear, & Cream de Plum, & Cream de Apricot, & Cream de Elderberry, & Cream de Huckleberry, & Cream de Blackberry, & Cream de Raspberry, & Cream de Strawberry, & Cream de Peach, & Cream de Cherry, & Cream de Apple, & Cream de Pear, & Cream de Plum, & Cream de Apricot, & Cream de Elderberry, & Cream de Huckleberry, & Cream de Blackberry, & Cream de Raspberry, & Cream de Strawberry, & Cream de Peach, & Cream de Cherry, & Cream de Apple, & Cream de Pear, & Cream de Plum, & Cream de Apricot, & Cream de Elderberry, & Cream de Huckleberry, & Cream de Blackberry, & Cream de Raspberry, & Cream de Strawberry, & Cream de Peach, & Cream de Cherry, & Cream de Apple, & Cream de Pear, & Cream de Plum, & Cream de Apricot, & Cream de Elderberry, & Cream de Huckleberry, & Cream de Blackberry, & Cream de Raspberry, & Cream de Strawberry, & Cream de Peach, & Cream de Cherry, & Cream de Apple, & Cream de Pear, & Cream de Plum, & Cream de Apricot, & Cream de Elderberry, & Cream de Huckleberry, & Cream de Blackberry, & Cream de Raspberry, & Cream de Strawberry, & Cream de Peach, & Cream de Cherry, & Cream de Apple, & Cream de Pear, & Cream de Plum, & Cream de Apricot, & Cream de Elderberry, & Cream de Huckleberry, & Cream de Blackberry, & Cream de Raspberry, & Cream de Strawberry, & Cream de Peach, & Cream de Cherry, & Cream de Apple, & Cream de Pear, & Cream de Plum, & Cream de Apricot, & Cream de Elderberry, & Cream de Huckleberry, & Cream de Blackberry, & Cream de Raspberry, & Cream de Strawberry, & Cream de Peach, & Cream de Cherry, & Cream de Apple, & Cream de Pear, & Cream de Plum, & Cream de Apricot, & Cream de Elderberry, & Cream de Huckleberry, & Cream de Blackberry, & Cream de Raspberry, & Cream de Strawberry, & Cream de Peach, & Cream de Cherry, & Cream de Apple, & Cream de Pear, & Cream de Plum, & Cream de Apricot, & Cream de Elderberry, & Cream de Huckleberry, & Cream de Blackberry, & Cream de Raspberry, & Cream de Strawberry, & Cream de Peach, & Cream de Cherry, & Cream de Apple, & Cream de Pear, & Cream de Plum, & Cream de Apricot, & Cream de Elderberry, & Cream de Huckleberry, & Cream de Blackberry, & Cream de Raspberry, & Cream de Strawberry, & Cream de Peach, & Cream de Cherry, & Cream de Apple, & Cream de Pear, & Cream de Plum, & Cream de Apricot, & Cream de Elderberry, & Cream de Huckleberry, & Cream de Blackberry, & Cream de Raspberry, & Cream de Strawberry, & Cream de Peach, & Cream de Cherry, & Cream de Apple, & Cream de Pear, & Cream de Plum, & Cream de Apricot, & Cream de Elderberry, & Cream de Huckleberry, & Cream de Blackberry, & Cream de Raspberry, & Cream de Strawberry, & Cream de Peach, & Cream de Cherry, & Cream de Apple, & Cream de Pear, & Cream de Plum, & Cream de Apricot, & Cream de Elderberry, & Cream de Huckleberry, & Cream de Blackberry, & Cream de Raspberry, & Cream de Strawberry, & Cream de Peach, & Cream de Cherry, & Cream de Apple, & Cream de Pear, & Cream de Plum, & Cream de Apricot, & Cream de Elderberry, & Cream de Huckleberry, & Cream de Blackberry, & Cream de Raspberry, & Cream de Strawberry, & Cream de Peach, & Cream de Cherry, & Cream de Apple, & Cream de Pear, & Cream de Plum, & Cream de Apricot, & Cream de Elderberry, & Cream de Huckleberry, & Cream de Blackberry, & Cream de Raspberry, & Cream de Strawberry, & Cream de Peach, & Cream de Cherry, & Cream de Apple, & Cream de Pear, & Cream de Plum, & Cream de Apricot, & Cream de Elderberry, & Cream de Huckleberry, & Cream de Blackberry, & Cream de Raspberry, & Cream de Strawberry, & Cream de Peach, & Cream de Cherry, & Cream de Apple, & Cream de Pear, & Cream de Plum, & Cream de Apricot, & Cream de Elderberry, & Cream de Huckleberry, & Cream de Blackberry, & Cream de Raspberry, & Cream de Strawberry, & Cream de Peach, & Cream de Cherry, & Cream de Apple, & Cream de Pear, & Cream de Plum, & Cream de Apricot, & Cream de Elderberry, & Cream de Huckleberry, & Cream de Blackberry, & Cream de Raspberry, & Cream de Strawberry, & Cream de Peach, & Cream de Cherry, & Cream de Apple, & Cream de Pear, & Cream de Plum, & Cream de Apricot, & Cream de Elderberry, & Cream de Huckleberry, & Cream de Blackberry, & Cream de Raspberry, & Cream de Strawberry, & Cream de Peach, & Cream de Cherry, & Cream de Apple, & Cream de Pear, & Cream de Plum, & Cream de Apricot, & Cream de Elderberry, & Cream de Huckleberry, & Cream de Blackberry, & Cream de Raspberry, & Cream de Strawberry, & Cream de Peach, & Cream de Cherry, & Cream de Apple, & Cream de Pear, & Cream de Plum, & Cream de Apricot, & Cream de Elderberry, & Cream de Huckleberry, & Cream de Blackberry, & Cream de Raspberry, & Cream de Strawberry, & Cream de Peach, & Cream de Cherry, & Cream de Apple, & Cream de Pear, & Cream de Plum, & Cream de Apricot, & Cream de Elderberry, & Cream de Huckleberry, & Cream de Blackberry, & Cream de Raspberry, & Cream de Strawberry, & Cream de Peach, & Cream de Cherry, & Cream de Apple, & Cream de Pear, & Cream de Plum, & Cream de Apricot, & Cream de Elderberry, & Cream de Huckleberry, & Cream de Blackberry, & Cream de Raspberry, & Cream de Strawberry, & Cream de Peach, & Cream de Cherry, & Cream de Apple, & Cream de Pear, & Cream de Plum, & Cream de Apricot, & Cream de Elderberry, & Cream de Huckleberry, & Cream de Blackberry, & Cream de Raspberry, & Cream de Strawberry, & Cream de Peach, & Cream de Cherry, & Cream de Apple, & Cream de Pear, & Cream de Plum, & Cream de Apricot, & Cream de Elderberry, & Cream de Huckleberry, & Cream de Blackberry, & Cream de Raspberry, & Cream de Strawberry, & Cream de Peach, & Cream de Cherry, & Cream de Apple, & Cream de Pear, & Cream de Plum, & Cream de Apricot, & Cream de Elderberry, & Cream de Huckleberry, & Cream de Blackberry, & Cream de Raspberry, & Cream de Strawberry, & Cream de Peach, & Cream de Cherry, & Cream de Apple, & Cream de Pear, & Cream de Plum, & Cream de Apricot, & Cream de Elderberry, & Cream de Huckleberry, & Cream de Blackberry, & Cream de Raspberry, & Cream de Strawberry, & Cream de Peach, & Cream de Cherry, & Cream de Apple, & Cream de Pear, & Cream de Plum, & Cream de Apricot, & Cream de Elderberry, & Cream de Huckleberry, & Cream de Blackberry, & Cream de Raspberry, & Cream de Strawberry, & Cream de Peach, & Cream de Cherry, & Cream de Apple, & Cream de Pear, & Cream de Plum, & Cream de Apricot, & Cream de Elderberry, & Cream de Huckleberry, & Cream de Blackberry, & Cream de Raspberry, & Cream de Strawberry, & Cream de Peach, & Cream de Cherry, & Cream de Apple, & Cream de Pear, & Cream de Plum, & Cream de Apricot, & Cream de Elderberry, & Cream de Huckleberry, & Cream de Blackberry, & Cream de Raspberry, & Cream de Strawberry, & Cream de Peach, & Cream de Cherry, & Cream de Apple, & Cream de Pear, & Cream de Plum, & Cream de Apricot, & Cream de Elderberry, & Cream de Huckleberry, & Cream de Blackberry, & Cream de Raspberry, & Cream de Strawberry, & Cream de Peach, & Cream de Cherry, & Cream de Apple, & Cream de Pear, & Cream de Plum, & Cream de Apricot, & Cream de Elderberry, & Cream de Huckleberry, & Cream de Blackberry, & Cream de Raspberry, & Cream de Strawberry, & Cream de Peach, & Cream de Cherry, & Cream de Apple, & Cream de Pear, & Cream de Plum, & Cream de Apricot, & Cream de Elderberry, & Cream de Huckleberry, & Cream de Blackberry, & Cream de Raspberry, & Cream de Strawberry, & Cream de Peach, & Cream de Cherry, & Cream de Apple, & Cream de Pear, & Cream de Plum, & Cream de Apricot, & Cream de Elderberry, & Cream de Huckleberry, & Cream de Blackberry, & Cream de Raspberry, & Cream de Strawberry, & Cream de Peach, & Cream de Cherry, & Cream de Apple, & Cream de Pear, & Cream de Plum, & Cream de Apricot, & Cream de Elderberry, & Cream de Huckleberry, & Cream de Blackberry, & Cream de Raspberry, & Cream de Strawberry, & Cream de Peach, & Cream de Cherry, & Cream de Apple, & Cream de Pear, & Cream de Plum, & Cream de Apricot, & Cream de Elderberry, & Cream de Huckleberry, & Cream de Blackberry, & Cream de Raspberry, & Cream de Strawberry, & Cream de Peach, & Cream de Cherry, & Cream de Apple, & Cream de Pear, & Cream de Plum, & Cream de Apricot, & Cream de Elderberry, & Cream de Huckleberry, & Cream de Blackberry, & Cream de Raspberry, & Cream de Strawberry, & Cream de Peach, & Cream de Cherry, & Cream de Apple, & Cream de Pear, & Cream de Plum, & Cream de Apricot, & Cream de Elderberry, & Cream de Huckleberry, & Cream de Blackberry, & Cream de Raspberry, & Cream de Strawberry, & Cream de Peach, & Cream de Cherry, & Cream de Apple, & Cream de Pear, & Cream de Plum, & Cream de Apricot, & Cream de Elderberry, & Cream de Huckleberry, & Cream de Blackberry, & Cream de Raspberry, & Cream de Strawberry, & Cream de Peach, & Cream de Cherry, & Cream de Apple, & Cream de Pear, & Cream de Plum, & Cream de Apricot, & Cream de Elderberry, & Cream de Huckleberry, & Cream de Blackberry, & Cream de Raspberry, & Cream de Strawberry, & Cream de Peach, & Cream de Cherry, & Cream de Apple, & Cream de Pear, & Cream de Plum, & Cream de Apricot, & Cream de Elderberry, & Cream de Huckleberry, & Cream de Blackberry, & Cream de Raspberry, & Cream de Strawberry, & Cream de Peach, & Cream de Cherry, & Cream de Apple, & Cream de Pear, & Cream de Plum, & Cream de Apricot, & Cream de Elderberry, & Cream de Huckleberry, & Cream de Blackberry, & Cream de Raspberry, & Cream de Strawberry, & Cream de Peach, & Cream de Cherry, & Cream de Apple, & Cream de Pear, & Cream de Plum, & Cream de Apricot, & Cream de Elderberry, & Cream de Huckleberry, & Cream de Blackberry, & Cream de Raspberry, & Cream de Strawberry, & Cream de Peach, & Cream de Cherry, & Cream de Apple, & Cream de Pear, & Cream de Plum, & Cream de Apricot, & Cream de Elderberry, & Cream de Huckleberry, & Cream de Blackberry, & Cream de Raspberry, & Cream de Strawberry, & Cream de Peach, & Cream de Cherry, & Cream de Apple, & Cream de Pear, & Cream de Plum, & Cream de Apricot, & Cream de Elderberry, & Cream de Huckleberry, & Cream de Blackberry, & Cream de Raspberry, & Cream de Strawberry, & Cream de Peach, & Cream de Cherry, & Cream de Apple, & Cream de Pear, & Cream de Plum, & Cream de Apricot, & Cream de Elderberry, & Cream de Huckleberry, & Cream de Blackberry, & Cream de Raspberry, & Cream de Strawberry, & Cream de Peach, & Cream de Cherry, & Cream de Apple, & Cream de Pear, & Cream de Plum, & Cream de Apricot, & Cream de Elderberry, & Cream de Huckleberry, & Cream de Blackberry, & Cream de Raspberry, & Cream de Strawberry, & Cream de Peach, & Cream de Cherry, & Cream de Apple, & Cream de Pear, & Cream de Plum, & Cream de Apricot, & Cream de Elderberry, & Cream de Huckleberry, & Cream de Blackberry, & Cream de Raspberry, & Cream de Strawberry, & Cream de Peach, & Cream de Cherry, & Cream de Apple, & Cream de Pear, & Cream de Plum, & Cream de Apricot, & Cream de Elderberry, & Cream de Huckleberry, & Cream de Blackberry, & Cream de Raspberry, & Cream de Strawberry, & Cream de Peach, & Cream de Cherry, & Cream de Apple, & Cream de Pear, & Cream de Plum, & Cream de Apricot, & Cream de Elderberry, & Cream de Huckleberry, & Cream de Blackberry, & Cream de Raspberry, & Cream de Strawberry, & Cream de Peach, & Cream de Cherry, & Cream de Apple, & Cream de Pear, & Cream de Plum, & Cream de Apricot, & Cream de Elderberry, & Cream de Huckleberry, & Cream de Blackberry, & Cream de Raspberry, & Cream de Strawberry, & Cream de Peach, & Cream de Cherry, & Cream de Apple, & Cream de Pear, & Cream de Plum, & Cream de Apricot, & Cream de Elderberry, & Cream de Huckleberry, & Cream de Blackberry, & Cream de Raspberry, & Cream de Strawberry, & Cream de Peach, & Cream de Cherry, & Cream de Apple, & Cream de Pear, & Cream de Plum, & Cream de Apricot, & Cream de Elderberry, & Cream de Huckleberry, & Cream de Blackberry, & Cream de Raspberry, & Cream de Strawberry, & Cream de Peach, & Cream de Cherry, & Cream de Apple, & Cream de Pear, & Cream de Plum, & Cream de Apricot, & Cream de Elderberry, & Cream de Huckleberry, & Cream de Blackberry, & Cream de Raspberry, & Cream de Strawberry, & Cream de Peach, & Cream de Cherry, & Cream de Apple, & Cream de Pear, & Cream de Plum, & Cream de Apricot, & Cream de Elderberry, & Cream de Huckleberry, & Cream de Blackberry, & Cream de Raspberry, & Cream de Strawberry, & Cream de Peach, & Cream de Cherry, & Cream de Apple, & Cream de Pear, & Cream de Plum, & Cream de Apricot, & Cream de Elderberry, & Cream de Huckleberry, & Cream de Blackberry, & Cream de Raspberry, & Cream de Strawberry, & Cream de Peach, & Cream de Cherry, & Cream de Apple, & Cream de Pear, & Cream de Plum, & Cream de Apricot, & Cream de Elderberry, & Cream de Huckleberry, & Cream de Blackberry, & Cream de Raspberry, & Cream de Strawberry, & Cream de Peach, & Cream de Cherry, & Cream de Apple, & Cream de Pear, & Cream de Plum, & Cream de Apricot, & Cream de Elderberry, & Cream de Huckleberry, & Cream de Blackberry, & Cream de Raspberry, & Cream de Strawberry, & Cream de Peach, & Cream de Cherry, & Cream de Apple, & Cream de Pear, & Cream de Plum, & Cream de Apricot, & Cream de Elderberry, & Cream de Huckleberry, & Cream de Blackberry, & Cream de Raspberry, & Cream de Strawberry, & Cream de Peach, & Cream de Cherry, & Cream de Apple, & Cream de Pear, & Cream de Plum, & Cream de Apricot, & Cream de Elderberry, & Cream de Huckleberry, & Cream de Blackberry, & Cream de Raspberry, & Cream de Strawberry, & Cream de Peach, & Cream de Cherry, & Cream de Apple, & Cream de Pear, & Cream de Plum, & Cream de Apricot, & Cream de Elderberry, & Cream de Huckleberry, & Cream de Blackberry, & Cream de Raspberry, & Cream de Strawberry, & Cream de Peach, & Cream de Cherry, & Cream de Apple, & Cream de Pear, & Cream de Plum, & Cream de Apricot, & Cream de Elderberry, & Cream de Huckleberry, & Cream de Blackberry, & Cream de Raspberry, & Cream de Strawberry, & Cream de Peach, & Cream de Cherry, & Cream de Apple, & Cream de Pear, & Cream de Plum, & Cream de Apricot, & Cream de Elderberry, & Cream de Huckleberry, & Cream de Blackberry, & Cream de Raspberry, & Cream de Strawberry, & Cream de Peach, & Cream de Cherry, & Cream de Apple, & Cream de Pear, & Cream de Plum, & Cream de Apricot, & Cream de Elderberry, & Cream de Huckleberry, & Cream de Blackberry, & Cream de Raspberry, & Cream de Strawberry, & Cream de Peach, & Cream de Cherry, & Cream de Apple, & Cream de Pear, & Cream de Plum, & Cream de Apricot, & Cream de Elderberry, & Cream de Huckleberry, & Cream de Blackberry, & Cream de Raspberry, & Cream de Strawberry, & Cream de Peach, & Cream de Cherry, & Cream de Apple, & Cream de Pear, & Cream de Plum, & Cream de Apricot, & Cream de Elderberry, & Cream de Huckleberry, & Cream de Blackberry, & Cream de Raspberry, & Cream de Strawberry, & Cream de Peach, & Cream de Cherry, & Cream de Apple, & Cream de Pear, & Cream de Plum, & Cream de Apricot, & Cream de Elderberry, & Cream de Huckleberry, & Cream de Blackberry, & Cream de Raspberry, & Cream de Strawberry, & Cream de Peach, & Cream de Cherry, & Cream de Apple, & Cream de Pear, & Cream de Plum, & Cream de Apricot, & Cream de Elderberry, & Cream de Huckleberry, & Cream de Blackberry, & Cream de Raspberry, & Cream de Strawberry, & Cream de Peach, & Cream de Cherry, & Cream de Apple, & Cream de Pear, & Cream de Plum, & Cream de Apricot, & Cream de Elderberry, & Cream de Huckleberry, & Cream de Blackberry, & Cream de Raspberry, & Cream de Strawberry, & Cream de Peach, & Cream de Cherry, & Cream de Apple, & Cream de Pear, & Cream de Plum, & Cream de Apricot, & Cream de Elderberry, & Cream de Huckleberry, & Cream de Blackberry, & Cream de Raspberry, & Cream de Strawberry, & Cream de Peach, & Cream de Cherry, & Cream de Apple, & Cream de Pear, & Cream de Plum, & Cream de Apricot, & Cream de Elderberry, & Cream de Huckleberry, & Cream de Blackberry, & Cream de Raspberry, & Cream de Strawberry, & Cream de Peach, & Cream de Cherry, & Cream de Apple, & Cream de Pear, & Cream de Plum, & Cream de Apricot, & Cream de Elderberry, & Cream de Huckleberry, & Cream de Blackberry, & Cream de Raspberry, & Cream de Strawberry, & Cream de Peach, & Cream de Cherry, & Cream de Apple, & Cream de Pear, & Cream de Plum, & Cream de Apricot, & Cream de Elderberry, & Cream de Huckleberry, & Cream de Blackberry, & Cream de Raspberry, & Cream de Strawberry, & Cream de Peach, & Cream de Cherry, & Cream de Apple, & Cream de Pear, & Cream de Plum, & Cream de Apricot, & Cream de Elderberry, & Cream de Huckleberry, & Cream de Blackberry, & Cream de Raspberry, & Cream de Strawberry, & Cream de Peach, & Cream de Cherry, & Cream de Apple, & Cream de Pear, & Cream de Plum, & Cream de Apricot, & Cream de Elderberry, & Cream de Huckleberry, & Cream de Blackberry, & Cream de Raspberry, & Cream de Strawberry, & Cream de Peach, & Cream de Cherry, & Cream de Apple, & Cream de Pear, & Cream de Plum, & Cream de Apricot, & Cream de Elderberry, & Cream de Huckleberry, & Cream de Blackberry, & Cream de Raspberry,



## Local Touch Football League Enters Championship Playoffs

In the first round of the Belleville touch football leagues championship playoffs, Edwards Lounge ousted Hoffman-La Roche, 12-6 and Denis Olds nipped DeBacco Bros 7-6.

The winning teams will now meet conference leaders Orochi Ass'n and Alphonzo's in the second round this Sunday at Demaro Park, Nutley, and Belleville Municipal Stadium. Game times are 10:00 A.M.

Edwards quarterback Jim Freeman played perhaps his best game of the season as he continually avoided the Roche rush to complete critical first down passes. In fact, both of Edwards scores came on plays where Freeman, apparently trapped, scrambled toward the sidelines and threw long bombs to tight end Seldon Childs all alone in the Roche end zone.

Roche tied the score at 6 with a beautifully executed pass play from Howie Smith to Freddie Redick who made a sensational catch between the defenders. With the score tied, Roche scored what appeared to be the go ahead touchdown when Danny Pappa fielded a punt on his own 40 yard line and scampered 60 yards down the right sideline. Such was not the case, however, as a dubious clipping penalty was called and the entire play was nullified.

In the DeBacco Bros. game, all the scoring came in the first half. DeBacco Q.B. Ben Gallante hit Flanner Bob

Seritella for a quick 6-0 DeBacco lead. Late in the second quarter, former Nutley

star Albie Hallem intercepted a Gallante pass and went 28 yards for the tying score. The

all important conversion was a pass from Hallem to Richie San Filippo.

## Abromson Sends Gambling Charge To Grand Jury

Joseph and Jennifer DeMichael, both of 19 Brighton Avenue face grand jury indictments on gambling charges after preliminary

hearings in Belleville court October 12. The case was referred to the Essex County Prosecutor by Judge Edward Abromson.

Joseph, 29, and Jennifer, 21, are both charged with acting as messengers for a lottery, conspiracy to break gambling laws and main-

taining premises for gambling. The two were arrested during an operation by the Essex County Strike Force.



**ALL BEEF MAY BE U.S. INSPECTED BUT...NOT ALL BEEF IS U.S.D.A. CHOICE...PANTRY PRIDE SELLS ONLY U.S.D.A. GRADED CHOICE BEEF! LOOK FOR THIS GRADE WHEN YOU BUY BEEF!**



**FRYERS OR BROILERS**  
PANTRY PRIDE'S GRADE A WHOLE  
**29¢**  
FARMER GRAY WHOLE 35¢ CUT UP 39¢  
SPLIT OR CUT UP 37¢  
Bacon 79¢  
Lean Sliced FINE TASTE 1-lb. pkg. 79¢  
Chuck U.S.D.A. CHOICE STEAK OR ONE PRICE ROAST, FIRST CUT 55¢  
Chuck U.S.D.A. CHOICE BONELESS STEAK OR ROAST 99¢  
Roasters U.S.D.A. CHOICE BONELESS STEAK OR ROAST 49¢  
CHICKENS FOR ROASTING U.S.D.A. GRADE 'A' FRESH LARGE 4 1/2-LBS.



**SIRLOIN STEAKS**  
(LOIN)  
**\$1.19**  
QUARTERED LEGS WITH BACON OR BEEF WITH WINGS 39¢  
U.S.D.A. CHOICE BONELESS BOTTOM OR CROSS RIB 1.29  
O'BEEF WHOLE OR HALF \*ANY SIZE WE WILL GLADLY CUT & PKG. AS DESIRED 1.39  
Ground Chuck FRESH ANY SIZE 85¢



**RIB ROAST**  
OVEN READY  
7" CUT  
**89¢**  
FIRST CUT 1.19  
HOT OR SWEET 99¢  
Italian Sausage 99¢  
Chicken FRESH LEGS 59¢  
Turkeys U.S.D.A. GRADE 'A' FRESH BELTSVILLE 5 TO 9 LBS. 59¢  
Ground Beef FRESH ANY SIZE PKG 69¢

## Condominiums Have Arrived In The State

Condominiums have arrived in New Jersey.

In more and more communities this form of dwelling is becoming increasingly popular.

The condominium craze is a national trend — last year 16% of the nation's housing starts were condominiums, and this year, the figure is expected to be 27%.

What is a "condominium"? Is it like a "co-operative"? No terms have caused greater confusion in the public mind since "MORTAR" and "CEMENT."

As a public service, the New Jersey Association of Realtor Boards releases this brief explanation.

A condominium (also called a "condo") is an apartment owned by its occupant.

Noise Pollution Symposium Is Set

A public symposium, "Community Noise in New Jersey" will be held November 21 at Rutgers University, New Brunswick, from 9 a.m. to 4 p.m.

**Pantry Pride**  
DISCOUNT FOODS®

**PANTRY PRIDE'S HOMEMAKERS BONANZA!!!**  

**FINE CHINA**  
29¢  
ONE WITH \$3.00 PURCHASE  
TWO WITH \$5.00 PURCHASE  
THREE WITH \$9.00 PURCHASE  
THIS WEEK'S FEATURE: SAUCER only  
COMPLETER PIECES AVAILABLE AT 50% SAVINGS!

**SINGER SEWING SERIES** for Home & Fashion IN 14 INFORMATIVE SEWING  
ON SALE THIS WEEK SECTION 9 NO. 9 ONLY 29¢  
SECTIONS 3 THRU 14 ONLY 29¢ EACH  
COLLECT ALL 14 AND THE HANDY BINDER

**Open Late 6 Days A Week**  
CHECK LOCAL STORE WINDOWS FOR EXACT STORE HOURS

**Open Sunday**  
8 a.m. to 6 p.m.

**SPARKLING FRESH PRODUCE!**  
**ORANGES**  
FIRST OF THE SEASON TANGELOS 10 for 59¢  
Tossed Salad GARDEN FRESH 29¢  
Cole Slaw GARDEN FRESH 19¢  
Crisp Tender Carrots 2 35¢  
Salad Dressing HORN & MARDART GARLIC VARIETY 39¢  
**SWEET JUICY FLORIDA ORANGES** 10 for 69¢  
PANTRY PRIDE 100% COLUMBIAN **Coffee** 1-lb. can 89¢  
SHAMPOO CONCENTRATE **Prell** LIST \$1.59 5-oz. tube 1.19  
SHAMPOO-LIQUID **Prell** LIST \$1.65 11.5-oz. btl. 1.25  
TOOTHPASTE **Crest** LIST 89¢ 5-oz. tube 65¢

**DEL MONTE DRINK** 3 qt. 14-oz. cans 89¢  
PINEAPPLE GRAPEFRUIT  
Del Monte Peaches 33¢  
Del Monte Sliced Pears 37¢  
Trellis Corn WHOLE MADE BY THE GREEN 6 12-oz. cans 98¢  
All Detergent KERNEL GIANT PEOPLE 9.8 13-oz. 1.99  
Sippy Peanut Oil 8-oz. btl. 49¢  
Layer Cake Mixes DUNCAN HINES 3 1.5-oz. 1.00  
Wesson Oil 1.29  
Prince Spaghetti THIN SPAGHETTI OR ELBOWS 5 1-lb. pkg. 1.00  
Pantry Pride Tea Bags 100 59¢  
Gold Crown Lemon Juice 8-oz. btl. 39¢  
BLUE BONNET-SOFT **MARGARINE** 2 lbs. 85¢  
Orange Juice FLORIDA CITRUS half gal. 55¢  
OSCAR MAYER SLICED **BOLOGNA** 8-oz. pkg. 59¢  
All Meat Franks PANTRY PRIDE 1-lb. 79¢  
RICH'S (DARK MEAT) **TURKEY ROLL** 1-lb. 99¢  
Kosher Franks AMERICAN KOSHER SKINLESS 1-lb. 98¢  
FROZEN-NEW LOW PRICE-FANCY **SALAD SHRIMP** 1-lb. bag 1.49  
Large Smelts FROZEN-FANCY CANADIAN 2-lb. bag 89¢

**CHASE & SANBORN COFFEE** 2-lb. can 1.59  
Zest Soap DEODORANT BATH SIZE 3-oz. 26¢  
Silver Dust DETERGENT 3-lb. box 98¢  
**FRESH FROZEN FOODS!**  
**Corn on the Cob** 49¢  
**Coffee Lightener** NON DAIRY PANTRY PRIDE 8 8-oz. 1.00  
**Potatoes** CRYSTAL CUT-HASH BROWN COTTAGE CHEESE 3 3-lb. 95¢  
**PANTRY PRIDE BAKED GOODS!**  
**Apple Pie** 1-lb. 6-oz. pkg. 45¢  
**Valu Loaf Bread** WHITE PANTRY PRIDE 4 1-lb. 1.00  
**Donuts** PANTRY PRIDE PLAIN CHOCOLATE & SUGAR 10 10-oz. 37¢  
**DELICIOUS PANTRY PRIDE FRUITCAKE** 2-lb. box 1.29  
LOADED WITH CRISP NUTS, GOLDEN PINEAPPLE, TENDER RED CHERRIES  
BLENDED WITH BUTTER, HONEY, AND JUST ENOUGH BATTER TO HOLD FIRMLY TOGETHER  
DISTINCTIVE FLAVOR & OLD-WORLD BUTTER-BATTER GOODNESS  
**EISENHOWER \$1.00 CASH** LIST \$1.98  
REFUND BY MAIL WHEN YOU BUY 2 SUPER SIZE (pt. 8-oz.) GET REQUIRED CERTIFICATE AT OUR STORE WHEN YOU SEE OUR DISPLAY FOR DETAILS MAIL BY DECEMBER 30, 1972  
**SCOPE** 1-lb. 99¢

**IMPROVE GRADES!**  
  
Improve your child's basic skills, confidence and desire to learn with our help. Then watch him develop into a good student!  
**PRIVATE HOME TUTORING**  
Grades 1-12  
Diagnostic Testing  
Individual Programs  
Close Supervision  
Rapid Improvement to Grade Level  
Help him now, before he falls out mid-year!  
**edmond LEARNING CENTERS** 667-7074  
500 Franklin Ave., Nutley

**ST. JOSEPH'S CHILDREN'S COUGH SYRUP** LIST 98¢ 2-oz. btl. 77¢  
**DEEP STRENGTH RUB** LIST 98¢ 1.3-oz. tube 79¢  
**18¢ OFF!** THREE 4 ROLL PKGS OF 450-1-PLY WHITE & ASS'T TOILET TISSUE  
**25¢ OFF!** ONE 7-oz. CAN DRY CONTROL REG. 89¢  
**50¢ OFF!** ONE 8-oz. JAR FREEZE DRY Maxim COFFEE  
**18¢ OFF!** THREE 5-oz. BARS  
**ZEST SOAP** DEODORANT SOAP  
**15¢ OFF!** ONE 2-LB. 6-oz. BOX  
**SILVER DUST** DETERGENT

WE RESERVE THE RIGHT TO LIMIT QUANTITIES. NOT RESPONSIBLE FOR TYPOGRAPHICAL ERRORS. \* EXCEPT CORNED ROUNDS & GROUND MEATS (Prices effective in Lyndhurst & Essex County Pantry Prides only.) ALL PRICES EFFECTIVE THRU SAT. NOV. 11

Held In Thomm's Restaurant

Over 200 Employees Are Honored At Clara Maass Service Awards Fete

The 15th Annual Clara Maass Memorial Hospital Service Awards Dinner was held Wednesday evening at Thomm's Restaurant in Newark. Two thousand, four hundred and forty-six years of combined service was represented by the employees honored at the dinner.

Over 200 employees, who had served the hospital for five years or more, were invited to attend the dinner by the Board of Trustees.

Making the presentations of the service award pins and tie bars were: Dr. Albert E. Del Negro, president of the Medical Staff; Albin H. Oberg, executive director of the Hospital; Emil I. Horak, assistant executive director; Joseph F. Sullivan, assistant director and Harold C. Widman, administrative assistant.

The ten-year circle pins and tie bars each held one sapphire. The fifteen year jewelry, two rubies, the twenty year award, three emeralds and the twenty-five year jewelry, three diamonds set in 14 carat gold.

Dr. Albert E. Del Negro, president of the Medical Staff, in his remarks, thanked the employees for their sincere desire to provide superior patient care to the 16,900 patients who are admitted to Clara Maass Memorial Hospital each year.

Introductory remarks were made by Joseph F. Sullivan, assistant director, and the invocation was given by Emil I. Horak, assistant executive director.



RECEIVING CLARA MAASS Service Award from Albin H. Oberg, executive director, are Belleville residents (l-r) Ann Candilora, 15 years; Grace DiGiacomo, five years; and Constance Lenehan, 10 years. Ann Candilora of Personnel was chairlady of the Service Awards Dinner.

Chairman Announces

Belleville Scout District Planning New Activities

Belleville Scout District plans an active Cub Scout and Boy Scout season. Thomas Mack, District Chairman, announces the District plans are well under way for a successful '72-'73 year. The Belleville District, which is part of the Robert Treat Council, takes in the entire community of Belleville. About 40% of the boys in the Town between 8 and 15, or \$50 are registered in 28 Cub Scout Packs and Boy Scout Troops.

Tom Mack says that this active participation has been brought about by a dedicated group of about two hundred volunteers, who serve in various leadership capacities such as Cubmaster, Scoutmaster, Institutional Representative, District Committee, District Commissioner Staff, Den Mother, and Unit Committee Member. Leadership is provided for the Scouting and Cubbing Program on a District level by the District Committee under Tom Mack and the District Commissioner Staff, headed by the Town between 8 and 15, or \$50 are registered in 28 Cub Scout Packs and Boy Scout Troops.

Members on the District Committee include the following: Chairman: Thomas Mack; Vice Chairman, Ernest Arvidson; Membership Committee, Robert Cassin, Chair-

man; Warren Groomer; Finance Committee, Robert Davis, Chairman, Frank Morgan, Bob Schultz; Camping Committee, Ralph Aull, Chairman, John Schenke; Activities Committee, David Haight, Chairman, Edward Solberg; Advancement Committee, Walter Karatz, Chairman, Tom Patterson; Training Committee, Jim Donahue, Chairman, Larry

Skidmore, Bill Fox, Larry Dempsey and Thomas Balsamo; Public Relations Committee, Nick Petti. A very successful training course was held on October 27, 28 and 29 at Scout Acres. The training session was designed to instruct older boy leaders to learn how to carry out a scouting program. Twenty-three boys were split into three patrols.

SALON 200

Wishes to ANNOUNCE

The Coming Of

MISS CAROL

Formerly of Playgirl Coiffures of Belleville

379 CENTRE ST., NUTLEY 667-1445

Yudin's Glass Can Now Install Safeti-Seal

Yudin's Glass Works, 114 Washington Avenue, Belleville, has been named a

Certified Safeti-Seal installer by Libbey-Owens-Ford Company, the nation's major supplier of automotive safety glass. It has been announced by William J. Lanier, L-O-F regional auto glass replacement market manager.

The L-O-F Certified Safeti-Seal designation further identifies the installer's registered agreement to follow specified ethical business practices in the best interests of both car owners and insurance

companies, including a preliminary inspection of damaged windshields, use of glass-meeting original equipment standards and an insurance claim verification procedure.

with the latest safety advancement in automotive windshields, designed to reduce the likelihood and/or severity of injuries resulting from passengers striking the windshield in an accident," Lanier said.

"By installing L-O-F's Shock Absorber and super Shock Absorber windshields where applicable, Yudin's Glass Works will be providing its replacement customers

with the latest safety advancement in automotive windshields, designed to reduce the likelihood and/or severity of injuries resulting from passengers striking the windshield in an accident," Lanier said.

Under terms of the nationwide program, participating installers of replacement automotive safety glass agree to perform installation

Garden State Parkway Authority Steps Up Its Safety Campaign

"Our attempt to save some children's lives now move into high gear." With those words New Jersey Highway Authority Executive Director John P. Gallagher announced today the results of a rush program designed to educate children and their parents of the devastating danger that exists for youngsters who try to walk across or bike on the Garden State Parkway.

Approximately one month ago the Parkway, alarmed by

a series of vehicle-pedestrian accidents, embarked on a vigorous anti-pedestrian campaign. First a poster was drawn up and made available to schools, PTA's, chiefs of police, civic clubs and the like. Parkway personnel so far have distributed nearly four thousand of these posters upon request from interested parties in the 49 towns which border the Parkway. Now, according to Director Gallagher, the Parkway has new and different material which it will distribute free of charge.

"We've come up with two clever and educational comic strip type messages," said Gallagher. The first is directed at youngsters in the elementary grades. It is a multi page coloring book which utilizes cartoons to show what can happen to children who for one reason or another stray onto a high speed roadway. The second is a one page flyer aimed at teenagers and adults. It uses some "hip" characters and depicts the same message - don't walk on the highway.

"The two pieces of safety literature are available at no cost to any responsible party who can distribute them to large numbers of children," said Director Gallagher. The comic book for the younger children is available now and the flyer for the teenagers will be ready in a couple of weeks. Mayors, principals, club presidents, chiefs of police all are welcome. If they'll get in

touch with the Parkway Operations Manager, Philip Felice, at our Woodbridge Office he'll arrange for distribution." Director Gallagher continued.

The anti-pedestrian campaign is also aimed at drivers who might leave their vehicle should the car become disabled. "Our State Police patrol the road constantly and once they spot a disabled auto they send for aid by radio if the driver cannot handle the problem himself," said the Director. Leaving the car to walk for gas or water or find a phone is foolish for several reasons. One it is dangerous, and two, by the time a motorist got to a phone, our police would have been at the scene and radioed for help.

"We've sent out the

posters, we have the comic coloring books on safety ready to go on request, our State Police are giving lectures at schools.

Join Our Christmas CLUB

Make next Christmas a bountiful one... Join Security National Bank's Christmas Club. We're paying a bonus on all paid up clubs... so join now, earn more. Next Christmas will be twice as much fun.

A PLAN FOR EVERY POCKETBOOK

Weekly Payment	Total Paid	Bonus	You Receive
\$ 1.00	\$ 50.00	\$ .50	\$ 50.50
2.00	100.00	1.00	101.00
3.00	150.00	1.50	151.50
5.00	250.00	2.50	252.50
10.00	500.00	5.00	505.00
20.00	1,000.00	10.00	1,010.00

SECURITY NATIONAL BANK

437 KINGSLAND ST. NUTLEY, N.J.

ACROSS FROM HOFFMANN-LA ROCHE CLIFTON - PASSAIC CUSTOMERS' PHONE

661-5121

NUTLEY OFFICE 213 Harrison St. Nutley 661-5110

MAIN OFFICE Bank & Malsay Newark 643-5700

FRANKLIN FLOORS 337 Franklin Ave., Nutley (Next to Junior High School)

After almost 4 years of good floor covering services and sales in the community of Nutley, we are offering a gift of a 41 piece set of Bake 'n Serve Ovenware to those customers purchasing 50 yards or more of carpeting.

To our customers who purchase under 50 yards the set is available at the low cost of only \$15.

We also carry Commercial carpeting at \$6.75 a square yard installed and some remnants.

Come in soon before the holiday rush is on!

PRE-HOLIDAY SALE!!

Commercial carpeting regularly \$9 a yd. now \$7 a yd. completely installed. Thick sculpture Dupont nylon regularly \$9 a yd. now \$7.50 a yd. completely installed. Shag rugs regularly \$9.50 a yd. and up as low as \$7.50 a yd. and up completely installed. Kitchen carpeting regularly \$11.00 a yd. now \$9.25 a yd. installed. All these sales now on just about every brand name. Stop

waxing your old floors, get the new no-wax floors, such as: Armstrong-Solarium - \$9.95 a yd. and Congoleum floors from \$4.50 a yd. and up. From our Gift Dept. step-in and browse over our large selections of statues, pedestals and plaques, etc. For a limited time only 15% off our now low prices. We also do custom rug shampooing and are now offering 10% discount on any rug shampoo job. Try us - We are sure you will recommend us to your friends.

R.C. CARPETS 600 Bloomfield Ave., Bloomfield, N.J.

In the Heart of Bloomfield Center,

Open on Monday and Friday 9:30 A.M. to 9:00 P.M.

Tuesday, Wednesday, Thursday and Saturday - 9:30 A.M. to 5:30 P.M.

Telephone 748-5377

WHEN IT'S EYEGLASSES YOU NEED

J.E. COLLINS

HAS WHAT YOU WANT QUICK SERVICE NO NEED TO TRAVEL TO N.Y. Latest Fashion Frames

J.E. COLLINS

CALL 778-4662

2, BROADWAY PASSAIC N.J.

Hearing Aid Sales and Service





TAKING TIME-out at the recent Belleville Chamber of Commerce dinner is the People's Trust table with Mr. and Mrs. Thomas Aitken; Mr. and Mrs. Edward Albreten;

Mr. and Mrs. Alfred Thomson; Mr. and Mrs. Zigmund Swiderski; Mr. and Mrs. Robert Kennedy and Mr. and Mrs. Theodore Zuizek.



POPULAR TIME at the recent Belleville Chamber of Commerce dinner was Pariso Brothers with (l-r) Dr. and Mrs. Joseph Farinella; Mr. and Mrs. William Dulcis; Mrs. Michael Lioia; Mr. and Mrs. Frank Pariso; Mr. and Mrs. Jack Pariso and Mr. and Mrs. Michael Pariso.

Generates Dollar Volume

Ski Resorts Helping Economy, Says Industry Commissioner

Outstanding recreation awaits visitors to New Jersey ski areas.

Ronald M. Heymann, Commissioner of the New Jersey Department of Labor and Industry, said today that the annual dollar volume of generated business which these centers produce represents an important contribution to the State's overall economy.

"The ski resorts are anticipating another record season starting around Thanksgiving time, and

extending to April. Easy access to the areas provides a bargain for those who measure their skiing dollar in time on the slopes," Commissioner Heymann added.

The fact is that New Jersey ski resorts, with one exception, do not depend on climatic conditions for snow. All have the most modern snow-making facilities. The efficiency of the equipment is such that once a base of snow has been laid, the runs usually continue for the complete season. All areas have lighted trails, making for uninterrupted skiing from early morning right through the evening session.

Craigmeur Ski Area, Newfoundland, one of the first ski areas in New Jersey, open since 1937; this offers overnight lodging and features learn-to-ski weeks and weekends.

Snow Bowl, Milton, one of the closest ski areas to New

York, offers twelve slopes and trails with uphill capacity of 6,000 skiers per hour, six restaurants, three lounges, game room, nursery, heated outdoor pool and ice skating.

Vernon Valley Ski Area, Vernon, boasts a new million dollar snowmaking system, the biggest and most powerful machine in the world. A new innovation for a New Jersey skier or Vernon Valley refunds a "pro rata" portion of your money. There is a "no wait" lift available at a slight premium.

Belle Mountain Ski Area, Hopewell; Campgaw Mountain Ski Area, Campgaw Mountain Reservation, Thompson Park Ski Area, Jamesburg and Gallop Hill Ski Area, Kenilworth, all County owned facilities, cater to the residents of their counties. All have made extensive improvements in their

facilities and are preparing for a banner ski season.

Mount Bethel Ski Area, Mansfield Township (Warren County), plans to open Friday nights, all day Saturday, Sundays and Holidays.

Essex Child Guidance Clinic Meeting In Schedules Belleville

The Extended Care program of the North Essex Child Guidance Clinic will be featured at the meeting of the Parents Teachers Association at 8 p.m. on Tuesday, Nov. 14, at School No. 9 in

Belleville. Mrs. Lynne Wikin, psychiatric social worker at the clinic, will show a short movie of the Extended Care program and discuss it with the parents as well as its con-

necting points in parent-child relationship in a family setting.

The movie, made by Seton Hall students, depicts in color and sound the work of five or six college men who partic-

ipated on a course credit or volunteer basis in a program of relationship-therapy with young male patients.

Since Belleville is one of the three communities serviced by the clinic.

Pharmacy Footnotes



Vincent Cazzarelli Reg. Ph.

Osteopathy was originally based on the theory that disease is caused by structural maladjustment and that body manipulation, rather than drugs, is the cure. Today there are several colleges of osteopathy across the country and hundreds of osteopathic hospitals and sanitariums. A doctor of osteopathy must have two years of preprofessional study in an accredited college, four years of osteopathic college, one or more years of internship; all this to qualify for his profession.

All pharmacists must attend accredited colleges and be licensed in their state in order to qualify for their profession. All your prescriptions will be filled as quickly as possible at ROSS-MORE PHARMACY, 338 Washington Ave., 759-1956. Sales and Rental of Convalescent Aids including walkers, wheel chairs and crutches. Hours: 9am-10pm daily, 9am-9pm Sunday.

If you use your coffeepot every day, fill it with clean water between usings: clean water absorbs unwanted odors.

Reformed Church Recital On Sunday

On Sunday at 4 p.m. the Belleville Reformed Church will present "The Gospel Ac-



David Holzhauser

cording to Music." This event marks the conclusion of activities in the celebration of the church's 275th anniversary.

David Holzhauser will offer a vocal recital of old and new gospel selections in keeping with this theme.

Holzhauser is currently the organist and Choir Director of the Belleville Reformed Church and is a noted gospel singer. He has done many recitals in the New York-New Jersey area and recently was guest organist, soloist, and speaker for The Eastern Conference of The Everyman's Bible Class at the Fourth Presbyterian Church in Newark.

Fred Trunk, organist of the Bethel Assembly of God, and President of the Metropolitan Organ Club, will accompany Holzhauser.

Another First

Guaranteed Supplemental MONTHLY INCOME Plan

EQUITY WILL MAIL YOUR INTEREST CHECK MONTHLY AND GUARANTEE THE 6 PERCENT PER ANNUM RATE FROM 2 to 5 YEARS. DEPOSIT \$10,000 (MINIMUM) AT 6 PERCENT AND YOU WILL RECEIVE A \$50 INTEREST CHECK EVERY MONTH.

DEPOSIT	\$10,000	\$20,000	\$40,000	\$50,000
MONTHLY CHECK	\$50	\$100	\$200	\$250

Your surplus funds and the 6% rate are guaranteed by Equity Savings —no investment can give you this double —no risk —guarantee. This new income supplementing plan requires an initial minimum deposit of \$10,000 and, at the end of each calendar month you receive a check for the interest as your monthly supplemental income. Deposits made by the 10th of any month earn from the first. For additional information call the Equity Office nearest you. All details may be handled by mail and phone.



EQUITY SAVINGS AND LOAN ASSOCIATION



VERNON  
Route 94, Sussex Professional Bldg.  
1/4 Mile North of Vernon Valley  
827-6187

KEARNY  
583 Kearny Avenue  
991-0101

SUSSEX - WANTAGE OFFICE  
Route 23  
Sussex Shopping Plaza  
875-4142

DEPOSITS INSURED BY THE FEDERAL SAVINGS & LOAN INSURANCE CORP.

Ladies, looking for a pleasant day in the city?

Save your energy for the city. You have a big day ahead so don't let horns, traffic jams, and parking tickets ruin it before you start. One of De Camp's luxurious new Vista-Cruisers is the relaxing way to travel. Air conditioned comfort going and coming. We promise you a pleasant trip, and a nicer day in town. De Camp is ready to go whenever you are.



De Camp drives you sane. — in the new luxurious Vista-Cruiser

De Camp Bus Lines

For the time table and charter information call 471-2300

# CLASSIFIED ADS TO BUY, SELL, SWAP RENT OR HIRE

**CALL**  
**667-2100**  
**759-3200**

## CLASSIFIED ADVERTISEMENTS ARE PUBLISHED IN BOTH SUNBANK NEWSPAPERS

**THE NUTLEY SUN** **THE BELLEVILLE TIMES**  
RATES EFFECTIVE MARCH 30, 1972

MINIMUM 15 WORDS FOR		\$2.70
INCHES PER COL. INCH		
ONE INCH OR MORE		\$3.70
TWO INCHES OR MORE		\$4.40
FIVE INCHES OR MORE		\$11.10
OVER TEN INCHES		\$2.80

ASK ABOUT DISPLAY DISCOUNT RATE  
FOR INSERTIONS RUNNING 20 WEEKS  
DEADLINE FOR SPACE COPY AND  
MATERIAL 2 P.M. TUESDAY

**667-2100** **759-3200**  
USE LIST BELOW FOR QUICK REFERENCE!

- |                   |                      |
|-------------------|----------------------|
| 1 ANNOUNCEMENTS   | 15 FUNDS             |
| 2 CARDS OF THANKS | 16 KNITTING SUPPLIES |
| 3 DEATH NOTICES   | 17 HAITIANS          |
| 4 LOST & FOUND    | 18 REFRIGERATORS     |
| 5 PERSONALS       | 19 WANTED TO BUY     |
| 6 HELP WANTED     | 20 REAL ESTATE       |
| 7-MALE AND FEMALE | 21 REAL ESTATE       |
| 8 INSTRUCTIONS    | 22 REAL ESTATE       |
| 9 CHILD CARE      | 23 REAL ESTATE       |
| 10 REAL ESTATE    | 24 REAL ESTATE       |
| 11 REAL ESTATE    | 25 REAL ESTATE       |
| 12 REAL ESTATE    | 26 REAL ESTATE       |
| 13 REAL ESTATE    | 27 REAL ESTATE       |
| 14 REAL ESTATE    | 28 REAL ESTATE       |
| 15 REAL ESTATE    | 29 REAL ESTATE       |
| 16 REAL ESTATE    | 30 REAL ESTATE       |
| 17 REAL ESTATE    | 31 REAL ESTATE       |
| 18 REAL ESTATE    | 32 REAL ESTATE       |
| 19 REAL ESTATE    | 33 REAL ESTATE       |
| 20 REAL ESTATE    | 34 REAL ESTATE       |
| 21 REAL ESTATE    | 35 REAL ESTATE       |
| 22 REAL ESTATE    | 36 REAL ESTATE       |
| 23 REAL ESTATE    | 37 REAL ESTATE       |
| 24 REAL ESTATE    | 38 REAL ESTATE       |
| 25 REAL ESTATE    | 39 REAL ESTATE       |
| 26 REAL ESTATE    | 40 REAL ESTATE       |
| 27 REAL ESTATE    | 41 REAL ESTATE       |
| 28 REAL ESTATE    | 42 REAL ESTATE       |
| 29 REAL ESTATE    | 43 REAL ESTATE       |
| 30 REAL ESTATE    | 44 REAL ESTATE       |
| 31 REAL ESTATE    | 45 REAL ESTATE       |
| 32 REAL ESTATE    | 46 REAL ESTATE       |
| 33 REAL ESTATE    | 47 REAL ESTATE       |
| 34 REAL ESTATE    | 48 REAL ESTATE       |
| 35 REAL ESTATE    | 49 REAL ESTATE       |
| 36 REAL ESTATE    | 50 REAL ESTATE       |
| 37 REAL ESTATE    | 51 REAL ESTATE       |
| 38 REAL ESTATE    | 52 REAL ESTATE       |
| 39 REAL ESTATE    | 53 REAL ESTATE       |
| 40 REAL ESTATE    | 54 REAL ESTATE       |
| 41 REAL ESTATE    | 55 REAL ESTATE       |
| 42 REAL ESTATE    | 56 REAL ESTATE       |
| 43 REAL ESTATE    | 57 REAL ESTATE       |
| 44 REAL ESTATE    | 58 REAL ESTATE       |
| 45 REAL ESTATE    | 59 REAL ESTATE       |
| 46 REAL ESTATE    | 60 REAL ESTATE       |
| 47 REAL ESTATE    | 61 REAL ESTATE       |
| 48 REAL ESTATE    | 62 REAL ESTATE       |
| 49 REAL ESTATE    | 63 REAL ESTATE       |
| 50 REAL ESTATE    | 64 REAL ESTATE       |
| 51 REAL ESTATE    | 65 REAL ESTATE       |
| 52 REAL ESTATE    | 66 REAL ESTATE       |
| 53 REAL ESTATE    | 67 REAL ESTATE       |
| 54 REAL ESTATE    | 68 REAL ESTATE       |
| 55 REAL ESTATE    | 69 REAL ESTATE       |
| 56 REAL ESTATE    | 70 REAL ESTATE       |
| 57 REAL ESTATE    | 71 REAL ESTATE       |
| 58 REAL ESTATE    | 72 REAL ESTATE       |
| 59 REAL ESTATE    | 73 REAL ESTATE       |
| 60 REAL ESTATE    | 74 REAL ESTATE       |
| 61 REAL ESTATE    | 75 REAL ESTATE       |
| 62 REAL ESTATE    | 76 REAL ESTATE       |
| 63 REAL ESTATE    | 77 REAL ESTATE       |
| 64 REAL ESTATE    | 78 REAL ESTATE       |
| 65 REAL ESTATE    | 79 REAL ESTATE       |
| 66 REAL ESTATE    | 80 REAL ESTATE       |
| 67 REAL ESTATE    | 81 REAL ESTATE       |
| 68 REAL ESTATE    | 82 REAL ESTATE       |
| 69 REAL ESTATE    | 83 REAL ESTATE       |
| 70 REAL ESTATE    | 84 REAL ESTATE       |
| 71 REAL ESTATE    | 85 REAL ESTATE       |
| 72 REAL ESTATE    | 86 REAL ESTATE       |
| 73 REAL ESTATE    | 87 REAL ESTATE       |
| 74 REAL ESTATE    | 88 REAL ESTATE       |
| 75 REAL ESTATE    | 89 REAL ESTATE       |
| 76 REAL ESTATE    | 90 REAL ESTATE       |
| 77 REAL ESTATE    | 91 REAL ESTATE       |
| 78 REAL ESTATE    | 92 REAL ESTATE       |
| 79 REAL ESTATE    | 93 REAL ESTATE       |
| 80 REAL ESTATE    | 94 REAL ESTATE       |
| 81 REAL ESTATE    | 95 REAL ESTATE       |
| 82 REAL ESTATE    | 96 REAL ESTATE       |
| 83 REAL ESTATE    | 97 REAL ESTATE       |
| 84 REAL ESTATE    | 98 REAL ESTATE       |
| 85 REAL ESTATE    | 99 REAL ESTATE       |
| 86 REAL ESTATE    | 100 REAL ESTATE      |

## 4. LOST & FOUND

LOST-WEIMER TERRIER, 8 months old. Named Pepsi. Colored Black, Grey and tan. Children's Pet. Reward for return. Lost vicinity of Hay Avenue, Nutley. 667-0295 11/16

LOST - SIAMESE CAT-Young male in vicinity of North Road, Nutley. Call 667-4157 after 3 P.M.

Have something to sell? Try our classified. Call 667-2100 or 759-3200

## 6. HELP WANTED

6-A. MALE AND FEMALE

## 4. LOST & FOUND

LOST! Male, mixed breed, beige dog, 10 months old. Lost vicinity Highland Ave., Nutley. Call 667-2941 or 751-374 or call Dr. Imhoff, 667-7772

USE KINDNESS AS DOG IS FRIGHTENED

LOST SAVINGS PASSBOOK, 2501 1st National State Bank, Nutley, Madison Office. Payment stopped, return book to bank.

Have something to sell? Try our classified. Call 667-2100 or 759-3200

## 6. HELP WANTED

6-A. MALE AND FEMALE

## 6. HELP WANTED

6-A. MALE AND FEMALE

## GIRL FRIDAY

FULL TIME 9-5 P.M.

Some Bookkeeping experience.

Paid vacation, paid holidays, all company benefits.

Paid Blue Cross/Blue Shield and group insurance.

Send resume to

BOX #89

Belleville Times, Belleville, N.J.

## 6. HELP WANTED

6-A. MALE AND FEMALE

## WAREHOUSEMAN/PART TIME DRIVER

Needed for leading floor covering distributor for full-time day shift. All company paid benefits. Good starting salary. Call for appointment.

Mr. Morris

997-1800

11/16

**Lane** EMPLOYMENT AGENCY

PERSONAL SERVICE

- ACCOUNTANTS
- SALES
- TECHNICIANS
- OFFICE PERSONNEL
- EXECUTIVES

OUR TRAINED STAFF CAN SAVE YOU TIME AND MONEY BY INTELLIGENTLY SCREENING EVALUATING AND REFERRING QUALIFIED APPLICANTS ONLY!

MALE & FEMALE

530 FRANKLIN AVE. NUTLEY

**667-5556**

11/16

**MECHANICAL BOARD**

**PASTE MAKEUP ARTIST**

Must be experienced-fast clean. Full time-part time. Start immediately.

WEISS PRINTERS

589-1367

11/16

**WOMAN/M**

Machine Operator - Light Work

8AM-4:30PM.

Pleasant working conditions

Call: 751-7377

or Apply:

**DOMESTIC BUCKLE CO.**

681 Main St., Bldg #1, Belleville

## 1. ANNOUNCEMENTS

**"Personally Yours"**

**CLEANING CENTER**

Opposite Shop-Rite 420 Franklin Ave. Nutley

**-COUPON-**

8 lbs. \$2.50 Reg. \$3.00

No odor-Professional Spotting

**EXPIRES Dec. 3rd, '72**

Professional Cleaning-Shirts-Flat Work

Service Laundry, Coin Op Cleaning-Laundromat.

**THE ONLY COIN-OP THAT CAN DO PROFESSIONAL CLEANING!**

Hrs. Daily 9-8 P.M.

Wednesdays til 6:30 P.M.

Saturdays til 6 P.M.

11/16

St. Lucy Sodality

**CARD PARTY**

**&**

**FASHION SHOW**

at

**"THE FOUNTAIN"**

Watessing Ave., Belleville

Nov. 17th, 7:30 P.M. Tickets available at:

President Mrs. A. Brand 661-2800

Gen. Chairlady Mrs. M. Risman 759-5112

Ticket Chairlady Miss R. Caruso 759-3069

Holy Family Rectory 667-0026

Also available at door. Donations \$3.

Entertainment - Singing Band & Piano

11/16

**EU JANAS BEAUTY SALON**

221 Franklin Ave., Nutley

Prop. Helen Barro

WE ARE HAPPY TO ANNOUNCE THAT "JOHN" OUR NEW HAIR STYLIST HAS JOINED OUR STAFF.

**667-0060**

**CONTINENTAL ALARM SERVICES**

BURGALAR & FIRE ALARM SYSTEMS

LOCAL POLICE CONNECTION

Call now for free estimate 661-2488 11/28

Homemaker's Handyman

I'll do anything for you! PAINTING, CLEANING, REPAIRS, CELLARS, ATTICS, EXTERIORS. Satisfaction guaranteed.

Mister J

667-1494 4/12

**DANCE COMBO**

Need a 3 to 6 p. band? Dile and swing no rock! Call RUS WOOD 746-1717 or FRED COOK WY-0316 after 6. 11/17

**RESUMES**

Good jobs demand good resumes! Let us write yours inexpensively for you. Call

**374-8562** 11/16

**ASTROLOGY**

by Sylvia Sherman

- Lectures • Parties
- Clones • Books
- All Occult

American School Of Astrology

470 Prospect Ave., West Orange.

**731-2255** 11/16

**BANK TELLERS EXPERIENCED**

**FULL TIME**

We have several key positions available for qualified Tellers who are desirous of moving into Senior positions. These positions are located throughout our system including SUBURBAN locations.

**PART TIME**

We have many part time positions available throughout our system including SUBURBAN locations for experienced Tellers. The hours are flexible and negotiable.

RETIRED BANK EMPLOYEES are invited to apply for either part time or full time positions. Please apply any week day at the

PERSONNEL DEPARTMENT

**First National State**

**BANK OF NEW JERSEY**

550 Broad Street, Newark, N.J.

An Equal Opportunity Employer

**CLERICAL OPENINGS**

Interested in a change? We have a limited number of positions available in the exciting field of installment credit. These positions include:

**JR. TYPIST CLERK**

**DISCOUNT CLERK**

**CREDIT INVESTIGATOR**

**FIGURE CLERKS**

**FILE CLERKS**

Experience is helpful, but not essential. We will accept trainees for a few of the positions. Please apply any week day at the

PERSONNEL DEPARTMENT

**First National State**

**BANK OF NEW JERSEY**

550 Broad Street, Newark, N.J.

An Equal Opportunity Employer

**DRIVER**

**PART TIME**

LIGHT PACKAGE DELIVERY WITH COMPANY VEHICLE

Hrs. 12:30-4:30 P.M.

MONDAY THRU FRIDAY

**\$2.50 PER HOUR TO START**

Call: 751-1800

**FIGURE CLERK**

Capable and interested in working with figures in Bookkeeping Department of North Newark-Belleville area company. Light typing. Neatness and accuracy in work essential. Good salary, excellent fringe benefits.

Apply Personnel Department

**SCHIFFENHAUS PACKAGING CORP.**

2013 McCarter Highway Newark

ARE YOU CHAINED TO A DESK OR A MACHINE 40 HOURS A WEEK? Do your work less long! Want a real chance to develop your talents and abilities? Let's have coffee and a chance to talk. No obligation. Call 736-1278 for appt. 11/23

**ACCOUNTS RECEIVABLE, PAYABLE CLERK** - Bookkeeping machine experience. 5 day week. Apply in person

Janette Nutley Center 11/16

**NURSERY SCHOOL TEACHER**

**PART TIME**

NURSERY SCHOOL CERTIFICATE REQUIRED

SOME EXPERIENCE PREFERRED

Feel free to bring your pre-school child.

Call: 338-8212

**PARKING ATTENDANT**

**PART TIME**

for indoor executive garage, must have valid N.J. drivers license. \$2.30 per hour. Downtown Newark area. Blue Cross/Blue Shield, with Rider J. Life insurance, vacation and holidays paid by company. Uniforms supplied. Call.

**623-2118**

Between 10 A.M.-3 P.M.

11/16

**RESTAURANT HARRISON AREA.**

Seeking (4) live wires. All around fast food service chain. No experience necessary. Age over 40 preferred. Good pay - Good hours. Contact:

**GEORGE CONTI**

288-5656 Between 9-5 PM

**SALES LADIES**

**TO SELL**

**FASHION MERCHANDISE**

**AT**

**Janette Nutley Center**

for every member of the family

Can be a rewarding adventure, experience desirable but not the most important attribute.

We are accepting applications for selling positions in various departments, including our new Men's Shop full time, part time and for the Christmas holiday season.

If you are interested, please come in and speak to Mr. N. Mazzillo, General Manager or Mr. Todd, any morning between 11 A.M. or any Monday or Friday evening between 7 to 9 when the store and offices are open.

(No phone calls please - thank you)

**Janette Nutley Center** 11/16

**SECRETARY**

We have a position available for a Secretary with experience who has the need for a challenge, and the ability to work independently. Skills necessary for this position include typing 50 wpm and Steno 80 wpm.

We offer a good salary and excellent benefits including Blue Cross/Blue Shield and major medical coverage, life insurance, paid holidays and a 35 hour work week.

Interviews daily at our first floor employment office between 9AM & 6PM.

No appointment necessary.

**BLUE CROSS-BLUE SHIELD**

33 Washington St. Newark

An Equal Opportunity Employer

**BEAUTICIAN OPERATOR**

Full Time

Following preferred but not necessary

**667-2922** 11/23

**BEAUTICIAN WANTED!**

Pleasant working conditions.

**UMBERTO OF NAPLES**

**759-6139** 11/9

**READ THE CLASSIFIEDS**

**AVON INVITES YOU** to be your own boss, set your own hours on an Avon Representative! It's easy and fun - even if you have never sold before. Call for details. 667-4548

**CAR JOCKEY**

5 day week, many fringe benefits.

**BROGAN**

CADILLAC-OLDSMOBILE CORP.

735 Passaic Ave. Clifton

473-2500 11/23

**CLEANING LADY** - 1 day week, must be understanding of elderly people. Liberal benefits. Please write: The Nutley Sun, Box 94, Nutley.

**CLERK/TYPISTS**

**BLOOMFIELD LOCATION**

Expanding branch office of large national firm & quality company has good opportunities for bright persons. Neatness and accuracy IMPORTANT. Diversified duties involved.

**EXCELLENT COMPANY**

**PAID BENEFITS**

Call 338-4000 for appt.

**CLERK TYPIST**

Bright energetic beginner to train in personnel functions. Personnel well groomed. H.S. grad with excellent typing skills. Poise and pleasant telephone manner a must for heavy phone contact and diversified, detailed clerical duties. Free benefits. Apply at:

**SEL-REX COMPANY**

75 RIVER ROAD NUTLEY, NEW JERSEY

An Equal Opportunity Employer

**CLERK TYPIST**

growth position for bright personable H.S. grad. with accurate typing skills & responsible attitude. Excellent working conditions & company paid benefits. Apply at:

**SEL-REX COMPANY**

75 RIVER ROAD NUTLEY, N.J.

An Equal Opportunity Employer

**COMPUTER OPERATOR**

Night Shift 3:30 PM-Midnight

Permanent position for individual having up to 2 years experience operating 360-30 computer and various input record equipment. Liberal benefits include tuition aid.

Stop in or call Mrs. Skinner to discuss this opening with her.

**WALLACE & TIERNAN**

25 Main St. Belleville

Phone: 759-8000

An Equal Opportunity Employer

**GUARDS**

Full or Part Time

Security Plus Protection All Shifts and Weekends

Good starting salary. Must have own phone and clear record. Assignments near home.

**INVESTIGATORS**

English speaking or English-Spanish

**STORE DETECTIVE**

PART TIME

Personal Clerk

APPLY DAILY OR CALL ON A 24 HOUR BASIS 763-7121

2040 Hillman Ave., Maplewood, N.J.

Equal Opportunity Employer

Have something to sell? Try our classified. Call 667-2100 or 759-3200.



## 6 HELP WANTED

## 6-A. MALE AND FEMALE

**GENERAL INSURANCE AGCY.**  
NEWARK  
**IMMEDIATE OPENINGS!**  
• TYPIST-CLERK (Insurance background)  
• RATER (PERSONAL OR COMMERCIAL)  
Salary open-Employee Benefits.  
Call Mr. Bryson  
**623-4029**

## 6 HELP WANTED

## 6-A. MALE AND FEMALE

**PART TIME**  
5 days mornings or afternoons  
Checking Shipments in Warehouse.  
751-7266  
**PHARMACIST**  
Registered  
40 hour week. Days. Excellent  
working conditions. Fringe ben-  
efits. Hospital experience pre-  
ferred but not essential. 744-7000  
Ext. 248. Mr. "G"  
Montclair Community Hospital  
120 Harrison Ave., Montclair.

## RADIATOR MAN NEEDED!

Full Time - Good Salary.  
744-6057 or 726-7898  
See: Michael Latorio  
c/o Doyle's Radiator Place  
27 Orange Road, Montclair

## SECRETARY

Insurance office. Experienced pre-  
ferred but not essential if all  
qualifications are "satisfactory".  
Salary in line with experience.  
Write qualifications to Box 68,  
Nutley, N.J. 11/23

## TYPISTS-SECYS

ALL OFFICE SKILLS  
Work Days, Weeks or Months in-  
clude, assignments your area. Free  
breakup. One A visit only. Tem-  
porary. No Rates. No Fee.

## TEMPLOY, INC.

503 Main St., E. Orange, 672-0300  
11/23

## WOMAN

To care for a child of her working  
mother in 2nd home. Hours: 8-  
4:30 PM.  
**338-5423** 11/16

## 7. SITUATIONS WANTED

**YOUNG MAN** married with 5  
children available - 45 hours  
night-from Nov. 1 no sales 484-  
1936 11/16/72

**DOMESTIC WORKER**  
Capable, efficient and reliable  
domestic worker seeking part time  
work or 2 or 3 full days per week.  
For rates and further information,  
write: Miss C. Frazier, 236 No. 6th  
St., Newark 07107 11/16

## 8. INSTRUCTIONS

**TEACHER**  
WILL TUTOR  
K THRU 8th GRADES  
YOUR HOME OR MINE.  
**661-3215** 11/9

## PIANO INSTRUCTION

(Your Home or Studio)  
**2 FREE LESSONS**  
(WITH 3 MONTHS STUDY)  
**CALL 751-1560**  
**JAMES W. CLAMP-**  
**INSTRUCTOR**

B.A. MUSIC ED., MASTERS IN  
MUSIC PROFESSIONAL PER-  
FORMANCE AND TEACHING  
EXPERIENCE. 11/23

## PRIVATE MUSIC INSTRUCTION

**IN YOUR OWN HOME**  
Beginner and Advanced  
**ORGAN-ACCORDION-PIANO-VOCAL**  
**Sanford Hertz**  
**formerly**  
**HERTZ SCHOOL OF MUSIC**  
**759-3888**  
for appointment 4/19

## PIANO LESSONS

**PRIVATE**  
**TAUGHT IN YOUR HOME**  
**\$4 PER SESSION**  
Call  
**667-8337** 11/29

• SOCIAL STUDIES  
• ENGLISH  
• READING  
EXCELLENT RESULTS  
By Boer  
438-5645 11/2

## 9. CHILD CARE

ATTENTION  
WORKING MOTHERS!  
Yanetown School Area I will take  
care of your child in my home.  
Hours flexible. Hot lunch. Call  
661-3541 11/18

## EXPERIENCED MOTHER

Would like to care for your  
child only age 1 in my home. Hot  
lunches. Lunch School area.  
"HOURS" "DAYS" "WEEKS"  
Call any time  
661-1059

## PARTS COUNTER MAN

5 days week, many fringe ben-  
efits.  
**BROGAN**  
CADILLAC-OLDSMOBILE CORP.  
755 Passaic Ave., Clifton  
473-2300 11/29

## PART-TIME HELP

NO EXPERIENCE  
NECESSARY  
Call  
**667-7541**

## PARTS DEPARTMENT

Heavy construction machine, ex-  
perience necessary. Position for  
division seeking advancement to  
management. We are a leading  
distributor. Write Box 88, Nutley,  
Sun, Nutley.

## PSYCHOLOGICAL MAJOR

FOR MATURE PERSON  
A challenging opportunity in the  
Personal Evaluation field.  
Phone-Miss Nita  
**429-9525** 11/16

## 10. REAL ESTATE

## 10-A. FOR SALE

## NUTLEY:

ATTRACTIVE MODERN COLONIAL  
WHITE OAKS-5 spacious rooms, attached garage, rear porch. 12x20'  
Master Bedroom. Retired owner sell. Asking \$38,900.

## STONE FRONT CAPE COD

SPRING GARDEN-2 bedrooms on 1st. One finished bedroom on 2nd.  
Attractive ready for finishing. A Breezway to garage 66x100' fenced  
yard. VACANT. Quick Sale Wanted!

## ATTRACTIVE, DIFFERENT COLONIAL

RADCLIFFE SCHOOL-3 bedrooms, modern kitchen, 1 1/2 baths. Attached  
garage. Owner transferred. Offers under \$40,000 for quick sale!

## BELLEVILLE

4 BEDROOM COLONIAL  
Used as Mother-Daughter. Modern kitchen, full dining room, family  
room on 1st floor. Extra kitchen, rec. room in basement. 2 car garage.  
Eves: Call Rose Mastro, 667-2170

## JOSEPH C. RECORDS Realtor

3 High St., Cor. Franklin Ave. 667-5500

## NUTLEY:

**20-YEAR OLD TWO FAMILY**  
Attractive two family home on spacious landscaped grounds in  
excellent residential location. Two well planned four room  
apartments with modern kitchen and tile baths. Oil heat. Two car  
overized garage. Owner's first floor apartment available to  
new owners. Easy terms for qualified buys. Call your own broker  
or:

## ARLINGTON REAL ESTATE COMPANY

130 Midland Ave. Kearny  
Realtors 991-0905 11/9

## "Our 48th Year"

## VINCENT CORRADO JR.

is associated with  
**CANNA REALTY CO.**  
N.J. & N.Y. LICENSED REAL ESTATE BROKER

"Let us handle your Real Estate needs"  
**481-4373**

648 MT. PROSPECT AVE.  
NEWARK, N.J. 07104

FRY-WALTON AGES  
SALES-RENTALS  
PROPERTY MANAGEMENT 11/23

## HOUSE FOR SALE

**MUST BE MOVED!!**  
Four bedroom, 1-1/2 Cape Cod.  
BEST OFFER ACCEPTED  
QUICK SALE  
NUTLEY LOCATION  
Call: Mr. Bonnet  
**667-2100** 11/23

## RIDE BY

You Will Want To Buy  
18 VanRiper Pl.-6 rooms, modern kitchen, breakfast  
area, fine condition.  
115 Rhoda Ave. - 7 rooms with 2 bedrooms and  
bath. 1st floor, 2 large rooms on 2nd.  
27 Vine St. - 6 rooms, full bath on 1st floor & 2nd  
floor, recreation basement.  
15 Hudson St. - Cape just listed. 4 bedrooms, 1 1/2  
baths, rec. basement.

## ALSO

7 Highview Terrace - Split detached family room and full  
bath on 1st level plus 3 large bedrooms and 1 1/2 baths, on 2nd.  
Ultra modern kitchen, extra large basement.

## INTERIOR ONLY BY APPOINTMENT.

Everyone Knows  
**GEORGE T. BOWEN**  
Realtor  
677 Franklin Avenue 667-3376

## JOHN J. McGRANE &amp; SON

**1st and 2nd MORTGAGES**  
**667-3231**  
**LISTING WANTED?**  
**BUYERS WAITING**  
**WHY DO WE SELL SO MANY HOMES??**  
Because we are the largest holder of **SECOND**  
**MORTGAGES** in this area to help finance purchases.  
**254 Kingsland St., Nutley**  
Licensed Real Estate Broker - Give Me A Call 11/23

## FOREST HILL

Charming brick colonial with extra building lot. 3 1/2  
baths, 3 fireplaces, 6 bedrooms, partly furnished.  
\$38,500.  
Call: 484-2195 between 4pm-9pm or your own broker.

## BRICK COLONIAL

Estate Sale - Must Sacrifice!  
Charming brick colonial with extra building lot. 3 1/2  
baths, 3 fireplaces, 6 bedrooms, partly furnished.  
\$38,500.  
Call: 484-2195 between 4pm-9pm or your own broker.

## NUTLEY

CHARMING DUTCH COLONIAL  
Park section, detached garage, 3  
bedrooms, large kitchen, dining  
room, 1 1/2 baths, wall to wall  
carpeting. Mid \$40's. Principals  
only. Call evenings & Sundays.  
667-1169 11/9

## BELLEVILLE

TWO FAMILY  
Mother-Daughter, 8 large rooms,  
2 kitchen and 2 bath, detached  
garage. Priced in \$30's.  
Donald F. Bowden-Realtor  
759-3331  
Eves: Mike McCafferty, 667-8334

## NUTLEY

BUILDING LOT  
50x139  
One family 2 zone  
\$14,900  
Call  
661-1543 11/29

## ESSEX COUNTY

WE SERVICE THE BEAUTIFUL  
WEST ESSEX AREA!  
Caldwell, Cedar Grove,  
Essex Falls, Fairfield,  
North Caldwell, Roseland,  
West Caldwell & Verona.  
Send for our booklet listing pic-  
tures and prices.  
MARY GERBER AGENCY INC.  
17 Grove Ave. Verona 857-0770

## NUTLEY

REDUCED FOR QUICK SALE!  
5 room colonial, enclosed porch,  
new kitchen, modern bath, rec.  
room, attached garage. Owner  
must sell. Asking \$40,500.  
MOSCARA Realty Realtor  
667-1732

## NUTLEY

REDUCED FOR QUICK SALE!  
5 room colonial, enclosed porch,  
new kitchen, modern bath, rec.  
room, attached garage. Owner  
must sell. Asking \$40,500.  
MOSCARA Realty Realtor  
667-1732

## NUTLEY

REDUCED FOR QUICK SALE!  
5 room colonial, enclosed porch,  
new kitchen, modern bath, rec.  
room, attached garage. Owner  
must sell. Asking \$40,500.  
MOSCARA Realty Realtor  
667-1732

## NUTLEY

REDUCED FOR QUICK SALE!  
5 room colonial, enclosed porch,  
new kitchen, modern bath, rec.  
room, attached garage. Owner  
must sell. Asking \$40,500.  
MOSCARA Realty Realtor  
667-1732

## NUTLEY

REDUCED FOR QUICK SALE!  
5 room colonial, enclosed porch,  
new kitchen, modern bath, rec.  
room, attached garage. Owner  
must sell. Asking \$40,500.  
MOSCARA Realty Realtor  
667-1732

## NUTLEY

REDUCED FOR QUICK SALE!  
5 room colonial, enclosed porch,  
new kitchen, modern bath, rec.  
room, attached garage. Owner  
must sell. Asking \$40,500.  
MOSCARA Realty Realtor  
667-1732

## NUTLEY

REDUCED FOR QUICK SALE!  
5 room colonial, enclosed porch,  
new kitchen, modern bath, rec.  
room, attached garage. Owner  
must sell. Asking \$40,500.  
MOSCARA Realty Realtor  
667-1732

## NUTLEY

REDUCED FOR QUICK SALE!  
5 room colonial, enclosed porch,  
new kitchen, modern bath, rec.  
room, attached garage. Owner  
must sell. Asking \$40,500.  
MOSCARA Realty Realtor  
667-1732

## NUTLEY

REDUCED FOR QUICK SALE!  
5 room colonial, enclosed porch,  
new kitchen, modern bath, rec.  
room, attached garage. Owner  
must sell. Asking \$40,500.  
MOSCARA Realty Realtor  
667-1732

## NUTLEY

REDUCED FOR QUICK SALE!  
5 room colonial, enclosed porch,  
new kitchen, modern bath, rec.  
room, attached garage. Owner  
must sell. Asking \$40,500.  
MOSCARA Realty Realtor  
667-1732

## NUTLEY

REDUCED FOR QUICK SALE!  
5 room colonial, enclosed porch,  
new kitchen, modern bath, rec.  
room, attached garage. Owner  
must sell. Asking \$40,500.  
MOSCARA Realty Realtor  
667-1732

## NUTLEY

REDUCED FOR QUICK SALE!  
5 room colonial, enclosed porch,  
new kitchen, modern bath, rec.  
room, attached garage. Owner  
must sell. Asking \$40,500.  
MOSCARA Realty Realtor  
667-1732

## 10. REAL ESTATE

## 10-A. FOR SALE

## ATTRACTIVE BUNGALOW

Choice location.  
Many modern features  
Porch, hot water heat  
Nice grounds, deep lot.  
In S. Mary's School area.  
**NATHAN PAUL, Realtor**  
471 Franklin Ave., Nutley, 661-1445

## BELLEVILLE-NEW, CUSTOM, BI-

LEVELS - 3 bedrooms, 3 1/2 baths, 2  
bathrooms, 2 1/2 baths, family room,  
best location, surrounded by golf  
course. OPEN FOR INSPECTION.  
Take Belleville Ave. to Cottage  
Ave. 1 block to new homes.  
FRANK P. NISER Realtor  
14 Ames Ave., Rutherford  
438-4241  
192 Boulevard H.M. 288-2676  
11/23

## NUTLEY-COLONIAL

\$37,000 - 6 rooms with modern  
kitchen, moderate taxes, early  
possession. Call Now!

## BELLEVILLE-COLONIAL

\$38,900 - 6 rooms, 1-1/2 baths - 2  
car garage, moderate taxes. Well  
kept home.

## JOHN C. GILBERT

Realtors  
361 Franklin Ave. 667-8000

## WHITE OAK GEM

6 extra large rooms, plus lovely  
front porch. Modern kitchen,  
fire place, basement rec. room,  
garage, top location. Reduced to  
\$39,900 for quick sale and pos-  
session.

## GEORGE B. PIFER

Realtor  
759-0300

## GLEN RIDGE

HOUSE OF THE WEEK  
A RANCH IN GLEN RIDGE  
Three have three lovely ranches.  
Priced between the high \$50's and  
the high \$70's. All different and  
all full of charm. If one floor plan  
is your style, don't miss this oppor-  
tunity.

## VIRGINIA L. FLICK

Realtors  
Years of Service to Glen Ridge  
234 Ridgewood Ave. 748-5031

## NUTLEY

7 1/2 room colonial, large living  
room, formal dining room, family  
kitchen, den, enclosed porch, 3  
attractive bedrooms, tile bath,  
Spring Garden School. Call:  
LUCILLE BAL  
545 Kingsland St., Nutley Realtor

## 10. REAL ESTATE

## 10-B. FOR RENT

KEARNY 4 large rooms, 2nd fl.  
adults or business parties pre-  
ferred. Heat supplied. No pets.  
Available now. 991-5314.

KEARNY 4 rooms, new 2 family  
business complex, no pets, heat  
supplied. \$215 per mo. Available  
Dec. 1 1991-1993. 11-23

NUTLEY - Brand New 2 family  
home just built. 4 Very Large  
Rooms. Shower and bath. 1 car  
garage, back yard. Quiet. Resi-  
dential area. Supply own heat.  
\$250 per month. 661-1137 11/9

## NUTLEY

6 room colonial, detached gar-  
age. Greylock Parkway section.  
Donald F. Bowden Realtor  
759-3331  
Eves: Mike McCafferty, 667-8334

## NUTLEY

6 room colonial, detached gar-  
age. Greylock Parkway section.  
Donald F. Bowden Realtor  
759-3331  
Eves: Mike McCafferty, 667-8334

## NUTLEY

6 room colonial, detached gar-  
age. Greylock Parkway section.  
Donald F. Bowden Realtor  
759-3331  
Eves: Mike McCafferty, 667-8334

## NUTLEY

6 room colonial, detached gar-  
age. Greylock Parkway section.  
Donald F. Bowden Realtor  
759-3331  
Eves: Mike McCafferty, 667-8334

## NUTLEY

6 room colonial, detached gar-  
age. Greylock Parkway section.  
Donald F. Bowden Realtor  
759-3331  
Eves: Mike McCafferty, 667-8334

## NUTLEY

6 room colonial, detached gar-  
age. Greylock Parkway section.  
Donald F. Bowden Realtor  
759-3331  
Eves: Mike McCafferty, 667-8334

## NUTLEY

6 room colonial, detached gar-  
age. Greylock Parkway section.  
Donald F. Bowden Realtor  
759-3331  
Eves: Mike McCafferty, 667-8334

## NUTLEY

6 room colonial, detached gar-  
age. Greylock Parkway section.  
Donald F. Bowden Realtor  
759-3331  
Eves: Mike McCafferty, 667-8334

## NUTLEY

6 room colonial, detached gar-  
age. Greylock Parkway section.  
Donald F. Bowden Realtor  
759-3331  
Eves: Mike McCafferty, 667-8334

## NUTLEY

6 room colonial, detached gar-  
age. Greylock Parkway section.  
Donald F. Bowden Realtor  
759-3331  
Eves: Mike McCafferty, 667-8334

## NUTLEY

6 room colonial, detached gar-  
age. Greylock Parkway section.  
Donald F. Bowden Realtor  
759-3331  
Eves: Mike McCafferty, 667-8334

## NUTLEY

6 room colonial, detached gar-  
age. Greylock Parkway section.  
Donald F. Bowden Realtor  
759-3331  
Eves: Mike McCafferty, 667-8334

## NUTLEY

6 room colonial, detached gar-  
age. Greylock Parkway section.  
Donald F. Bowden Realtor  
759-3331  
Eves: Mike McCafferty, 667-8334

## NUTLEY

6 room colonial, detached gar-  
age. Greylock Parkway section.  
Donald F. Bowden Realtor  
759-3331  
Eves: Mike McCafferty, 667-8334

## NUTLEY

6 room colonial, detached gar-  
age. Greylock Parkway section.  
Donald F. Bowden Realtor  
759-3331  
Eves: Mike McCafferty, 667-8334

## NUTLEY

6 room colonial, detached gar-  
age. Greylock Parkway section.  
Donald F. Bowden Realtor  
759-3331  
Eves: Mike McCafferty, 667-8334

## NUTLEY

6 room colonial, detached gar-  
age. Greylock Parkway section.  
Donald F. Bowden Realtor  
759-3331  
Eves: Mike McCafferty, 667-8334

## NUTLEY

6 room colonial, detached gar-  
age. Greylock Parkway section.  
Donald F. Bowden Realtor  
759-3331  
Eves: Mike McCafferty, 667-8334

## NUTLEY

6 room colonial, detached gar-  
age. Greylock Parkway section.  
Donald F. Bowden Realtor  
759-3331  
Eves: Mike McCafferty, 667-8334

## NUTLEY

6 room colonial, detached gar-  
age. Greylock Parkway section.  
Donald F. Bowden Realtor  
759-3331  
Eves: Mike McCafferty, 667-8334

## NUTLEY

6 room colonial, detached gar-  
age. Greylock Parkway section.  
Donald F. Bowden Realtor  
759-3331  
Eves: Mike McCafferty, 667-8334

## 10. REAL ESTATE

## 10-B. FOR RENT

## BELLEVILLE

3 1/2 ultra mod rms. in garden  
apt. bldg. A/C appliances,  
wall to wall carpeting, plus  
spacious room size. \$220.  
after 6PM.

## BLOOMFIELD

4 1/2 ultra mod rms. in garden  
apt. bldg. Huge rms. master  
TV antenna. All appliances  
and carpeting incl. \$275.

## MORROCCO-Realtor

371-5400

## BELLEVILLE-4 rooms and bath, Ap-

ply 102 Williams St. Belleville.

## BELLEVILLE-5 rooms, heat and hot

water supplied. Adults Preferred.  
Call 781-0897 11/23

## NORTH - ARLINGTON-Garden

## 14-C. AUTO PARTS SUPPLIES

**MODERN AUTO PARTS**  
DISCOUNT PRICES!  
• 11,000+ Parts & Service  
• PARTS: Brakes, Clutches, Mufflers, Tune-ups, Shocks, Water Pumps, etc.  
• MA CHINE SHOP Drums, Turned Hubs, Rebuilt, High Performance Work.  
• HIGH PERFORMANCE Hoses, Mounts, Clamps, etc.  
• PAINTS, Duplicat. & Metal  
• TOOLS: Rented, Auto, Bikes  
INSTALL YOURSELF or LET US DO IT!  
82 NUTLEY AVE. BELLEVILLE  
OPEN 9-10:10 P.M. 759-5555

## FOR A COMPLETE LINE OF AUTO PARTS AND ACCESSORIES

## STRAUSS STORES

46-48 Franklin Ave. NU-7-3962  
STRAUSS EXCLUSIVE DRIVE-IN INSTALLATION CENTER  
213/7371

**MONTCLAIR AUTO TOP & SEAT COVER CO.**  
CAR STEREO SALES & SERVICE  
• CONV. TOPS  
• VINYL TOPS  
• SEAT COVERS  
BOAT TOPS & CUSHIONS  
195 Glenview Ave. Montclair  
746-6363 213

## Franklin AUTO PARTS &amp; SUPPLIES CO.

Complete Machine Shop Service  
Open Daily 8 a.m. - Sun. 9:15 a.m.  
"Service & Delivery our Specialty"  
131 Franklin St. Bloomfield  
743-8800 1/8

## RIVERSIDE AUTO SUPPLY CO., INC.

876 RIVERSIDE AV. LYNDHURST  
Specializing in top lines - hard to get parts. Prices discounted - Special orders available.  
• Engine • Chassis  
• Tools  
939-5663-4 1/22

## 15. FOR SALE

## 15-A. MERCHANDISE

PORCH SALE Thursday, November 10, 10:30 a.m. to 4 p.m. Place, Nutley. Household miscellaneous, toys, a few pieces of furniture, no antiques.

BICYCLES (2) Need repairs. Reasonable. Call Pr. 3-5453 after 5 P.M. 11/16

CHEST FREEZER: Loaded down and shutters with hardware. Free-bagels room divider. Indoor-outdoor carpet. 18" and 20" metal. Kitchen accessories with to-matic tops. Other odds and ends, clothing and drapes. 485-4723.

BEAUTIFUL BABY GRAND: Small size very good condition. Reasonable. Call 278-2092 or 778-1453. 11/16

MOVING MUST SELL: Antique desk without dining table, extends to 96" with 5 antiqued chairs. Excellent condition, best offer. 661-2737

FURNITURE AND APPLIANCES - WEARE AND PEOPLE WITH CREDIT PROBLEMS, INSTANT CREDIT, IMMEDIATE DELIVERY. CALL MR. GRAND, 373-6611. 3/8

**SNOW BLOWERS!**  
• ARIENS  
• YARDMAN  
• ATLAS  
• GIBSON  
SALES & SERVICE  
BLOOMFIELD  
LAWN MOWER  
9 James St. Blmd  
748-7775 3/11

FRENCH Provincial Sofa, sectional, very good condition. Hi-Fi phonograph in Provincial cabinet, best offer. 746-2132

YARD & PORCH SALE: Bikes, lawnmowers, carriages, sewing machine, galleys tables, polioform canoe, new wash & dryer, wedding band, clothing (19 size dress), etc. 10:4 P.M. Sat. Nov. 11th, 53 Joralemon St., corner Concord St. Belleville. 3/8

MOVING-MUST SELL: 7 Bedroom sets, and tables with lamps, large Westinghouse fan, 2 wicker chairs, and other household items. 759-8629.

## 15. FOR SALE

## 15-A. MERCHANDISE

**CENTAUR FIREARMS Co. Inc.**  
ROUTE 46 EAST LODI  
777-7623

**ANNUAL SALE**  
Prices SLASHED  
INDOOR RANGE

RIFLES, SHOTGUNS & PISTOLS  
AMMUNITION & COMPONENTS  
Guaranteed Gunsmithing  
SALE BEGINS TODAY 11/16

## SAVE \$

## With Our LARGE SELECTION OF

## READY-TO-PAINT FURNITURE!

## AL. ANSENSON &amp; SON

## Cabinetmakers

## Rockers

## Desks

## Chairs

## Dressers

## Hutches

## Toy Chests

## Gun Cabinets

## Tables

## Much More!

## PLUS: Full line of TURCO "Old Colonial" Paints &amp; Easy-to-use Paste Stains

## 998-6892

## 134 Midland Ave. KENNY, N.J.

## NORTHERN NEW JERSEY OIL CO.

## QUALITY FUEL OILS

## COMPLETE HEATING SYSTEMS

## For Home and Industry

## Prompt Delivery and Service

## DIAL 484-4242

## 2052 McCarter Highway, Newark, N.J. 07104 3/1

## TWIN European baby carriage, good condition, navy blue. 229-2076 5/8

## SWIMMING POOL 4 x 18 with filter &amp; pump. \$40. Westinghouse Refrigerator \$25. 473-3841 5/8

## FURNITURE: Unfinished Bookcases, Desks, Chairs (chest of drawers, windows &amp; doors). Aluminum or Wood. (Lowered doors &amp; shutters. Corey Millwork &amp; Supplies. 5 Myrtle (Cor. Centre) Nutley. 4/3

## BUY YOURSELF A CHRISTMAS PRESENT

## Have your old furniture refinished. Clean/Chem Furniture Shipping. 278-4168 11/9

## Redux: excite fluids with Fluidex. \$1.69. Excite fluids with Dex-A-Dex capsules. \$1.98. at Bay Pharmacy, 249 Franklin Ave. Nutley. 11-23

## STEREOPHONIC Record Player: Garrard Compact Four Speed Changer. Two Speakers, dual auto. 60. Brand new \$25. Mr. H. Cook, 46 Emily Ave. Nutley, 607-3944.

## FALL SALE

## EVERGREENS 25% to 50% off. Four Trees at \$1.50 or 4 for \$5. 1/2 off on lawn food. Variety of Mums. 755 &amp; 52.

## JESS'S GARDEN CENTER

## 180 Midland Ave. Kearny 927-2553 12/21

## B &amp; T ORIENTAL RUGS

## Used Oriental Rugs Bought-sold, exchanged any size. 19 Church St. Montclair 746-1310 11/16/2

## SPINET PIANO by Mphal of Boston, mahogany, good condition. \$295. Call 229-3148 5/8

## PARENTS: here's your chance to give your daughter an about to marry a new Mediterranean bed room set in green oak. Complete suite includes a 72" dresser w/ two drawers, mirror, and 4 extra large drawers, behind four doors, 3 drawer night tables and a handstand mirror, twin beds w/ headboard optional. Save \$500 or more. 744-4014 11/23/72

## BABY ITEMS-NEARLY NEW MUST SELL: stroller, carriage, bathnet, high chair, car bed, playpen, etc. All baby clothes, plus girls' toddler clothing 278-3654 5/8

## DINING ROOM SET: Mahogany, 9 piece, For cost, mint water, Westinghouse Hot Water heater, electric table model, mirror, with gift frame, Gas Range with exhaust fan, Call 759-6649.

## NEW! LIVING, DINING, BEDROOMS

## Famous brands. Discounted models: 60" all, 54" and 52" New mattresses \$15. Safe beds, bunk beds, Hi-Risers 559.

## FURNITURE DEALERS

## 3 pc. living room sets \$119.95

## 4 pc. bedroom sets \$106.95

## 5 pc. kitchen sets \$24.95

## Same day delivery. Positively no gimmicks. Honest to goodness bargains.

## Open 10 P.M. nightly

## PAULA'S FURNITURE

## 438 Broadway, Newark 3/15

## NEW! LIVING, DINING, BEDROOMS

## Famous brands. Discounted models: 60" all, 54" and 52" New mattresses \$15. Safe beds, bunk beds, Hi-Risers 559.

## FURNITURE DEALERS

## 3 pc. living room sets \$119.95

## 4 pc. bedroom sets \$106.95

## 5 pc. kitchen sets \$24.95

## Same day delivery. Positively no gimmicks. Honest to goodness bargains.

## Open 10 P.M. nightly

## PAULA'S FURNITURE

## 438 Broadway, Newark 3/15

## NEW! LIVING, DINING, BEDROOMS

## Famous brands. Discounted models: 60" all, 54" and 52" New mattresses \$15. Safe beds, bunk beds, Hi-Risers 559.

## FURNITURE DEALERS

## 3 pc. living room sets \$119.95

## 4 pc. bedroom sets \$106.95

## 5 pc. kitchen sets \$24.95

## Same day delivery. Positively no gimmicks. Honest to goodness bargains.

## Open 10 P.M. nightly

## PAULA'S FURNITURE

## 438 Broadway, Newark 3/15

## NEW! LIVING, DINING, BEDROOMS

## Famous brands. Discounted models: 60" all, 54" and 52" New mattresses \$15. Safe beds, bunk beds, Hi-Risers 559.

## FURNITURE DEALERS

## 3 pc. living room sets \$119.95

## 4 pc. bedroom sets \$106.95

## 5 pc. kitchen sets \$24.95

## Same day delivery. Positively no gimmicks. Honest to goodness bargains.

## Open 10 P.M. nightly

## PAULA'S FURNITURE

## 438 Broadway, Newark 3/15

## NEW! LIVING, DINING, BEDROOMS

## Famous brands. Discounted models: 60" all, 54" and 52" New mattresses \$15. Safe beds, bunk beds, Hi-Risers 559.

## FURNITURE DEALERS

## 3 pc. living room sets \$119.95

## 4 pc. bedroom sets \$106.95

## 5 pc. kitchen sets \$24.95

## Same day delivery. Positively no gimmicks. Honest to goodness bargains.

## Open 10 P.M. nightly

## PAULA'S FURNITURE

## 438 Broadway, Newark 3/15

## 15. FOR SALE

## 15-A. MERCHANDISE

**WAREHOUSE FLOOR SAMPLE SALE**  
All floor samples must be sold! Some prices cut below cost. Many items cash & carry. Bedrooms, living rooms, kitchen, many other items.

**PARK AVE. WAREHOUSES**  
368 Park Ave. Newark, N.J. 483-3800  
Corner No. 12th St. Mon, Fri, Sat 8-4:30 11/16

**ELECTROLUX**  
• SALES  
• SERVICE  
23 1/2 Belleville Ave. Bloomfield 743-8731 1/16

## Hammond &amp; Rodgers

## ORGANS

## • Sales • Service • Rentals • Instruction

## Open Daily 10:30 P.M. 4/19

## Dial 744-1200

## 507 Bloomfield Ave. Montclair 4/19

## BEBE REALE DRESS SHOP NEW LOCATION

## 415 Bloomfield Ave. Montclair OVERSTOCK TREMENDOUS 743-6224 11/30

## SALES &amp; SERVICE

## One of the largest Record Stores in New Jersey

## National Music Shop

## 570 Bloomfield Ave. Montclair 744-6320 3/13

## CONTENTS OF HOUSE-18

## 38 Elm Place Nutley 661-2184

## Friday-Sat. &amp; Sun. 11-5 P.M.

## Antiques, Brics-&amp;Brac, Furniture, Refrigerator, Washer, Rattan

## Port Set, Rugs, Colored TV, Filing cabinets, Bed, Bookcases, Misc.

## 18" VIKING: self propelled snow blower with 3hp, Briggs &amp; Stratton engine. New last winter. Asking \$125. Call 667-2067

## ACCORDIAN - very good cond. hardly used. Best offer. 471-0488 11-16/72

## CEDAR HILL WILL SHIRK YOUR BILL!!!

## The Finest "Getty" GASOLINE &amp; FUEL OILS Domestic &amp; Commercial Radio Dispatched Service Automobile Delivery

## TRY US &amp; SEE

## Call 759-5365

## 523 Joralemon St. Belleville 3/27/3

## J. TESE HOME BEVERAGE CO.

## Weekly Home Delivery or Pick Up

## Popular Brand Beer Sale

## 282 2nd Ave. Newark 9 P.M. 482-0835

## FREE coloring book with every case of soda. 11/23

## "CUISINE" KITCHEN CABINETS

## 10 FT. TRIPLE FINISHED HAND RUBBED WOOD MODERN COLONIAL 389 CLASSIC

## Installation included. 384-0786 3/8/72

## FURNITURE DEALERS

## 3 pc. living room sets \$119.95

## 4 pc. bedroom sets \$106.95

## 5 pc. kitchen sets \$24.95

## Same day delivery. Positively no gimmicks. Honest to goodness bargains.

## Open 10 P.M. nightly

## PAULA'S FURNITURE

## 438 Broadway, Newark 3/15

## NEW! LIVING, DINING, BEDROOMS

## Famous brands. Discounted models: 60" all, 54" and 52" New mattresses \$15. Safe beds, bunk beds, Hi-Risers 559.

## FURNITURE DEALERS

## 3 pc. living room sets \$119.95

## 4 pc. bedroom sets \$106.95

## 5 pc. kitchen sets \$24.95

## Same day delivery. Positively no gimmicks. Honest to goodness bargains.

## Open 10 P.M. nightly

## PAULA'S FURNITURE

## 438 Broadway, Newark 3/15

## NEW! LIVING, DINING, BEDROOMS

## Famous brands. Discounted models: 60" all, 54" and 52" New mattresses \$15. Safe beds, bunk beds, Hi-Risers 559.

## FURNITURE DEALERS

## 3 pc. living room sets \$119.95

## 4 pc. bedroom sets \$106.95

## 5 pc. kitchen sets \$24.95

## Same day delivery. Positively no gimmicks. Honest to goodness bargains.

## Open 10 P.M. nightly

## PAULA'S FURNITURE

## 438 Broadway, Newark 3/15

## NEW! LIVING, DINING, BEDROOMS

## Famous brands. Discounted models: 60" all, 54" and 52" New mattresses \$15. Safe beds, bunk beds, Hi-Risers 559.

## FURNITURE DEALERS

## 3 pc. living room sets \$119.95

## 4 pc. bedroom sets \$106.95

## 5 pc. kitchen sets \$24.95

## Same day delivery. Positively no gimmicks. Honest to goodness bargains.

## Open 10 P.M. nightly

## PAULA'S FURNITURE

## 438 Broadway, Newark 3/15

## NEW! LIVING, DINING, BEDROOMS

## Famous brands. Discounted models: 60" all, 54" and 52" New mattresses \$15. Safe beds, bunk beds, Hi-Risers 559.

## FURNITURE DEALERS

## 3 pc. living room sets \$119.95

## 4 pc. bedroom sets \$106.95

## 5 pc. kitchen sets \$24.95

## Same day delivery. Positively no gimmicks. Honest to goodness bargains.

## Open 10 P.M. nightly

## PAULA'S FURNITURE

## 438 Broadway, Newark 3/15

## NEW! LIVING, DINING, BEDROOMS

## Famous brands. Discounted models: 60" all, 54" and 52" New mattresses \$15. Safe beds, bunk beds, Hi-Risers 559.

## FURNITURE DEALERS

## 3 pc. living room sets \$119.95

## 4 pc. bedroom sets \$106.95

## 5 pc. kitchen sets \$24.95

## Same day delivery. Positively no gimmicks. Honest to goodness bargains.

## Open 10 P.M. nightly

## PAULA'S FURNITURE

## 438 Broadway, Newark 3/15

## 15. FOR SALE

## 15-A. MERCHANDISE

**WAREHOUSE FLOOR SAMPLE SALE**  
All floor samples must be sold! Some prices cut below cost. Many items cash & carry. Bedrooms, living rooms, kitchen, many other items.

**PARK AVE. WAREHOUSES**  
368 Park Ave. Newark, N.J. 483-3800  
Corner No. 12th St. Mon, Fri, Sat 8-4:30 11/16

**ELECTROLUX**  
• SALES  
• SERVICE  
23 1/2 Belleville Ave. Bloomfield 743-8731 1/16

## Hammond &amp; Rodgers

## ORGANS

## • Sales • Service • Rentals • Instruction

## Open Daily 10:30 P.M. 4/19

## Dial 744-1200

## 507 Bloomfield Ave. Montclair 4/19

## BEBE REALE DRESS SHOP NEW LOCATION

## 415 Bloomfield Ave. Montclair OVERSTOCK TREMENDOUS 743-6224 11/30

## SALES &amp; SERVICE

## One of the largest Record Stores in New Jersey

## National Music Shop

## 570 Bloomfield Ave. Montclair 744-6320 3/13

## CONTENTS OF HOUSE-18

## 38 Elm Place Nutley 661-2184

## Friday-Sat. &amp; Sun. 11-5 P.M.

## Antiques, Brics-&amp;Brac, Furniture, Refrigerator, Washer, Rattan

## Port Set, Rugs, Colored TV, Filing cabinets, Bed, Bookcases, Misc.

## 18" VIKING: self propelled snow blower with 3hp, Briggs &amp; Stratton engine. New last winter. Asking \$125. Call 667-2067

## ACCORDIAN - very good cond. hardly used. Best offer. 471-0488 11-16/72

## CEDAR HILL WILL SHIRK YOUR BILL!!!

## The Finest "Getty" GASOLINE &amp; FUEL OILS Domestic &amp; Commercial Radio Dispatched Service Automobile Delivery

## TRY US &amp; SEE

## Call 759-5365

## 523 Joralemon St. Belleville 3/27/3

## J. TESE HOME BEVERAGE CO.

## Weekly Home Delivery or Pick Up

## Popular Brand Beer Sale

## 282 2nd Ave. Newark 9 P.M. 482-0835



19. HOME IMPROVEMENTS 19. HOME IMPROVEMENTS

**ONE CALL HOME IMPROVEMENT SERVICE!!**

- Additions
- Plumbing
- Electrical
- Painting
- Alterations
- Kitchens

• Bathrooms

Call 678-5173

**CRAFTS ALL CONSTRUCTION**

No Solestmen

Financing available

19-A. ALUMINUM PRODUCTS 19-A. ALUMINUM PRODUCTS

**IF ITS ALUMINUM WE'VE GOT IT**

MAKE YOUR OWN TROUBLESOME WOODEN WINDOWS MODERN & BEAUTIFUL WITH OUR

**WHITE BAKED ALUMINUM REPLACEMENT SASH**

GUTTERS & LEADERS

032 BAKED WHITE SEAMLESS GUTTERS

- STORM WINDOWS & SCREENS
- AWNINGS
- PATIO DOORS
- SHOWER DOORS-TUB ENCLOSURES
- AWNING TYPE WINDOWS
- SIDING & ROOFING
- SCREEN & GLASS REPAIRS

Everything sold with Discount & Guarantee

**GILD-N-SON**

328 BELLEVILLE PIKE, KEARNY

991-6222

WE MANUFACTURE & INSTALL

19-B. BATHROOMS 19-B. BATHROOMS

...Let Me Customize Your Bathroom From Expert Planning to Completion

AT ONE LOW PRICE FREE ESTIMATES CALL

**CUSTOM BATHS**

Financing Arranged

Prop. MIKE SCARIELLO

BATHROOM REMODELING 19-E. ELECTRICIANS

We Do The Complete Job

No Solestmen

FAMOUS BRAND FIXTURES

American Clean Ceramic Tile

Custom Made Vanity

All Work Guaranteed

Call anytime for Free Estimate

**CARLO MEGNA**

CONST. CO.

743-4126

Prompt Service on Repairs

19-C. CARPENTERS & BUILDERS

**A. COLLINS**

CARPENTER & BUILDER

- KITCHEN, ATTIC
- BASEMENT REMODELING
- ROOFING & SIDING
- ALUM. COMBINATION

STORM DOORS & WINDOWS

All Work Covered By Insurance

Est. 1939

Dial 667-0730

CARPENTER BUILDERS

General carpentry, additions, dormers, basements, overhead doors, porch enclosures, storm windows & aluminum siding

Concrete masonry, retaining walls, etc. Free Estimates

751-8155

CARPENTERS & BUILDERS

70 YEARS EXPERIENCE

**GENERAL REPAIRS**

NO JOB TOO SMALL!

751-3115

19-E. ELECTRICIANS

"CALL US" FOR PROMPT AND COMPLETE ELECTRICAL SERVICE

**D&D ELECTRIC**

58 Belleville Ave.

751-2782

LIVE BETTER ELECTRICALLY

WITH FULL HOUSEPOWER

For free estimate, phone

Larson's Electric Service

658 Belleville Avenue

24-Hour Answering Service

759-9222-State Licensed

19-I. LANDSCAPING 19-I. LANDSCAPING

**BLAIRS GARDEN CENTER**

**DUTCH BULBS**

**SHADE & ORNAMENTAL TREES**

EVERGREENS TREES FLOWERING SHRUBS TOOLS AND ALL GARDEN EQUIPMENT

- Open Mon. thru Sat. 8:00 A.M. to 5 P.M.
- Sundays 9 A.M. to 12 Noon

652 Centre St.

667-0991

19-I. PAINTING

**DUTCH BOY PAINT**

1-family house outside \$175

2-5275

6-5475 & up.

**ROOMS-HALLWAYS-STORES**

\$25 Up.

also

Trim-windows & doors

Carpentry Violations

Leakage & Culverts

Commercial-Residential

Industrial

Very Reasonable

Free Estimates

Free Minor Repairs

Fully Insured

374-5436 926-2973

19-K. MASONRY

**TREE TOP TREE SERVICE**

- TRIMMING
- SPRAYING
- TREE REMOVAL

NO JOB TOO SMALL

Fully Insured

Free Estimate

751-4595

19-K. MASONRY

751-3792 359-0404

**J. AMOROSI**

Our Specialty-All Masonry Work

Steps-Side-walks-Footings

Fireplace-Brick Veneering

NO JOB TOO BIG OR TOO SMALL

PLASTERING & INTERIOR PAINTING

Neat Clean Work

Experienced Reasonable

Quick Service

Free Estimates

991-1278

MASON

**PHIL TERRANOVA**

- Sidewalks
- Patios
- Steps
- Tile Work

Free Estimate

678-0969

E.T. BOHELSKA

**MASON CONTRACTOR**

Patios, sidewalks, stoops, and all type of masonry work done

Quality work of reasonable rates.

933-9042

19-L. PAINTING

YOUR HOUSE OR ROOMS NEED PAINTING?

**JOHN GRACZYK**

General Contractor

Interior and Exterior Painting

Fully Insured

Free Estimates

667-4469

Call after 5:30 P.M. or all day Sat. & Sun.

**PAINTING SPECIAL!!**

**ANY 3 ROOMS PAINTED \$99**

(Paint Included)

**WE CAN FINISH YOUR ROOM THIS WEEK**

FAST-CLEAN WORK

CALL

**NUTLEY BELLEVILLE PAINTERS**

751-2269

PAINTING AND DECORATING

Interior and Exterior

Neat and Clean

Dial Now

667-5747

**DAN O'CONNELL**

"DECORATING"

PAINTING & PAPERHANGING

INTERIOR & EXTERIOR

**DAVID LAUTENSCHLAGER**

667-2741 after 6 P.M.

Done-Rite

**PAINTING & DECORATING**

INTERIOR-EXTERIOR TOP QUALITY WORK

INSURED

Free Estimates

751-4611 After 6 P.M.

DOM INNAMORATO

PAINTING & PAPERHANGING

Long experience

Neat-Clean Work

Estimates Given

667-8622

**BLUE STAR INC.**

General Contractors

Specialist in Painting

Interior and Insured. FREE ESTIMATES

Call: 763-3599 Days or 668-0254 after 4:30 P.M.

19-M. PLUMBING & HEATING

**ROBERTSON & CLARK**

Plumbing & Heating

24 hour service.

Free Estimates

678-8745

678-3130

19-M. PLUMBING & HEATING

**LESLIE DEL TUFO**

PLUMBING & HEATING

Alterations & Remodeling

Free Estimate

759-3849

19-N. ROOFING & SIDING

**BELLEVILLE ROOFING**

ALUM. LEADERS & GUTTERS

Installed & Cleaned Out

ROOFING is our business

Our only business!

R.D. Brody Prop.

759-1791

QUALITY ROOFING

Leaders & Gutters

All Home Repairs

**LEW TORTARIELLO**

484-2594

**ROOFING 45 YEARS**

**ALL WORK GUARANTEED**

- Hot Asphalt Roofs
- Leaders & Gutters
- Chimney Repairs
- Slate Repairs
- Shingle Roofs

**HARRISON & SON**

991-3319

BELLEVILLE-NUTLEY ROOFING

GUTTERS-LEADERS

CHIMNEY REPAIRS

Insurance Guaranteed

759-9585

A CHENEY & SONS

ROOFING & GUTTERS

FREE ESTIMATES

667-5587

667-6651

**SPECIAL**

New Gutters on your house and get today's FREE call for free estimate

674-7477

**BIASE PAINTING CO.**

HELO ROOFING CO.

667-4880

Roofing

2 Year 9

Install but for roofs, shingles, lead-ers, & gutters & slate repairs. Fully insured. All work guaranteed. Free estimates. Industrial & residential.

**STOP LEAKING ROOFS**

Vinylastic permanently seals for permanent protection in 8 beautiful colors.

- TILE
- ROLLED GRAVEL
- SHINGLE
- CEMENT
- SLATE

ALL N.J. & N.Y. areas. For N.J. call 926-0066 or for N.Y. call (212) 686-0866

**GULF AMERICAN IND.**

Div. of John's Painting Co.

11/73

19-O. TILE CONTRACTORS

**MARALDO**

**TILE & TERRAZZO CO.**

Industrial-Commercial

Residential Repairs

667-3021

**FORTE TILE**

CUSTOM WORK

Neat Efficient

REPAIRS

SHOWER ENCLOSURES

Call Anytime 667-0253

**READ THE CLASSIFIEDS**

19-M. PLUMBING & HEATING

14 New Street

Belleville

759-1476

**KEEP YOUR PLUMBING YOUNG**

**J.G. YOUNG & SONS INC.**

**PLUMBING & HEATING**

Repairs Alterations Residential Commercial Industrial Remodeling New Construction

Regan Is Named Trustee For County Youth Home

Richard Regan, athletic director of Seton Hall University, has been appointed to the Board of Trustees of the County Youth Home of Essex by the Board of Chosen Freeholders of Essex County.

Regan, a graduate of Seton Hall, is in his first year as

athletic director after serving two years as assistant athletic director. Previously he had coached the basketball team for a decade. A former pro star with the Rochester and Cincinnati Royals, he and Walter Dukes led the Pirates to the 1953 N.I.T. title and an overall 80-12 record during his three years at the Hall.

A resident of South Orange with his wife and eight children, Regan has always been active in civic affairs on the Village, city and state levels.

Volkswagen to raise prices on most '73 cars.

Before the first freeze, drain hoses, sprinklers, irrigation pumps and store in a dry building.

**newspaper advertising could make the difference BETWEEN BEING OPEN FOR BUSINESS...**

**AND DOING BUSINESS**

Turning so-so into great, that's the difference advertising can make! Successful businessmen tell their sales story again and again... and tell where it does the most good, in the pages of this newspaper. Ask us for details on how display advertising can work for you.

**Sunbank Newspapers**

**RETAIL ADVERTISING 667-2100**

**NUTLEY SUN**

**NEWARK RECORD**

**BELLEVILLE TIMES**

**ACCENT SUBURBIA**

763 BLOOMFIELD AVE. NUTLEY, N.J.

**May We Point Out...**

There are many services that only a Realtor can fully provide. Our comprehensive listings, knowledge of the market and experience in every phase of buying and selling are just a few. And you deal with an expert pledged to the strict Realtor's Code of Ethics. When you buy or sell, protect yourself by letting a Realtor handle your real estate problems.

**NATIONAL ASSOCIATION OF REALTORS**

# Bulletin Board

The Sun publishes the Town Bulletin Board as a public service, not only to assist individuals in planning personal social calendars, but also in an effort to eliminate conflicting dates among local organizations.

Club chairman wishing to clear a date for a future activity may call The Sun at 667-2100.

Listings for the Town Bulletin Board must be written and submitted to The Sun at least a week in advance of the desired publication date.

There is no charge for a listing in the Bulletin Board, but events should be limited to those of general interest. Be sure to mention the date, time and place in asking that an event be included.

## THURSDAY-NOV. 9

10 a.m. - Senior Citizens Drop-In Center. (Also open Wednesdays at this same time) - Vincent Methodist Auditorium.

12:15 p.m. - Nutley Rotary Club - Grace Church Hall.

## FRIDAY-NOV. 10

10 a.m. - Old Guard of Nutley - Franklin Reformed Church Hall.

Evening - Nutley Family Service Bureau's Annual Charity Ball - Westmount Country Club, West Paterson.

8 p.m. - Nutley Garden Club - Mrs. Brady of Morrisstown will discuss: Art of Christmas Flower Arranging.

Museum, 65 Church Street.

8 p.m. - Nutley Bicycle Club films of "Tour of Nutley." - Our Lady of Mt. Carmel Church.

## SATURDAY-NOV. 11

9 a.m. to 3 p.m. - Glass, paper etc. reclamation drive sponsored by Nutley Jaycees - parking lot of First National State Bank of N.J. at Centre Street.

1:30 p.m. - Football: Nutley at Foley Field, Bloomfield.

6:30 p.m. - Testimonial dinner for retiring Patrolman James Rittacco - American Legion Hall, Franklin Avenue.

6:30 p.m. - NHS Class of 1932 reunion - Gene Boyle's Restaurant, Clifton.

SUNDAY-NOV. 12

No time announced: Open House sponsored by Nutley Girl Scouts at Vincent Methodist Church.

MONDAY-NOV. 13

12:30 p.m. - Sisterhood of Temple B'nai Israel - Vestry Room, 192 Centre Street.

1 p.m. - Woman's Club - 216 Chestnut Street.

8 p.m. - St. Mary's Rosary Society - 16 Mgr. Owens Place.

8:30 p.m. - Nutley Art Group Workshop - Museum, 65 Church Street.

8:30 p.m. - St. Mary's Knights of Columbus Council 2346 - Council Hall at St. Mary's Church.

TUESDAY-NOV. 14

12:15 p.m. - Board of Directors, Nutley Chamber of Commerce - Peg & Ben's Restaurant, Franklin Avenue.

1:30 p.m. to 3:30 p.m. - Nutley Golden Age Club - Elks Building on Chestnut Street.

6:30 p.m. - Nutley Kiwanis Club - Darwood Restaurant, Belleville.

7:30 p.m. - Tune-Up Group for Women - Bethany United Presbyterian Church.

8 p.m. - Chinese Auction sponsored by Sisterhood of Congregation Ahavath Achim at the Temple.

8 p.m. - VFW Post 493 Ladies Auxiliary business meeting - Post Home.

8:15 p.m. - Tri-County Camera Club - utley Museum, 65 Church Street.

WEDNESDAY-NOV. 15

12:15 p.m. - Nutley Lions Club - Darwood Lounge, Belleville.

1 p.m. - Nutley Animal Welfare League, 665 Franklin Avenue. 2 to 9:30 p.m. St. Paul's Fair. Dinner at 5:30 and 6:45 (reservations required). Auction at 8:30 p.m. - St. Paul's Parish House, Franklin Avenue.

6:15 p.m. - Nutley Optimist Club - San Carlo Restaurant, Lyndhurst.

8 p.m. - Mature Singles Group (45-65) sponsored by St. Mary's Church - St. Mary's Church meeting room.

8 p.m. - Nutley Symphony Rehearsal - NHS Room 100. COMING EVENTS

16 Nov (Thurs.) - 10 a.m. to 4 p.m. St. Paul's Fair with special luncheon today. - St. Paul's Parish House, Franklin Avenue.

Nov. 16 (Thurs.) - 6:30 p.m. 12th annual UNICO Scholarship Dinner - The Fountain Restaurant.

Nov. 16 (Thurs.) - 7:30 p.m. First meeting of N.J. Federated Art Association - Nutley Museum, 65 Church Street.

Nov. 16 (Thurs.) - 8 p.m. League of Women Voters. Discussion on Legislative procedures. Home of Mrs. William Scarle, 18 Garden Place, Nutley.

Nov. 16 (Thurs.) - 8 p.m. Mature Singles Club - Owens Hall.

Nov. 16 (Thurs.) - 8:30 p.m. Third Hall Club (football films) - American Legion Home, Franklin Avenue.

Nov. 17 (Fri.) - 10 a.m. to 4 p.m. Nutley Women's Club Christmas Bazaar and Luncheon - Place not announced.

combined business meeting - Post Headquarters, 271 Washington Ave.

Nov. 21 (Tues.) - 8 p.m. Board of Commissioners meeting - Town Hall (3rd floor).

Nov. 24 (Fri.) - Affoglion (exact time to be announced). Santa Claus arrives by helicopter - Nutley Park Oval.

Nov. 24 (Fri.) - Belleville High School Class of 1962 Reunion - Westmount Country Club, West Paterson.

Nov. 25 (Sat.) - Nutley Jr. Woman's Club Square Dance at 8:00 a.m. - St. Mary's School Gym.

Nov. 27 (Mon.) - 3:30-6:30 p.m. Blood Bank - Nutley Red Cross Bldg, 169 Chestnut Street.

Nov. 28 (Tues.) - 8 p.m. VFW Ladies' Auxiliary Towel Social - Post Home, Washington Avenue.

Nov. 29 (Wed.) - 9:15 a.m. - League of Women Voters: discussion on Environmental Quality. Home of Mrs. Lynn Brenner, 677 Ridgewood Ave., Upper Merion.

Nov. 30 (Thurs.) - 8 n.m. League of Women Voters. Mrs. Robert Worth's home at 67 North Road.

Nov. 30 (Thurs.) - 7 p.m. Nutley Rotary 50th Anniversary Dinner - Dance. The Manor, West Orange.

Dec. 1 (Fri.) - Chinese Auction sponsored by Jr. Woman's Club - St. Mary's School Gym.

Dec. 3 (Sun.) - Time to be announced: Jaycees Jr. Miss Pagan finals - Belleville High School.

Dec. 7 (Thurs.) - 7 p.m. Annual Football Awards Banquet sponsored by Third Hall Club - Robin Hood Inn, Clifton.

Juvenile Delinquency Gets Financial Shift

The reduction of juvenile delinquency - New Jersey's priority criminal justice goal - has been given another large financial shot in the arm by the State Law Enforcement Planning Agency.

Eleven separate projects aimed at the prevention of delinquent behavior and the rehabilitation of juvenile offenders were among 31 approved by the SLEPA Governing Board Wednesday for a total of \$1,198,186 in Federal Safe Streets Act funds.

John J. Mullany, SLEPA executive director, said the grants raise to \$6,325,726 the amount of 1972 funds pumped into New Jersey's fight against crime by SLEPA.

The juvenile delinquency programs account for \$502,980 of the latest allocation. The board, chaired by State Attorney General George F. Kugler, Jr., also approved grants for a variety of programs designed to aid police departments, improve jail, parole and bail practices and combat drug abuse.

Essex Is Getting Center For Delinquent Females

Essex County will get its first residential treatment center for delinquent girls thanks to a \$100,000 grant provided by the New Jersey State Law Enforcement Planning Agency.

MEN - WOMEN - 18-60 TRAIN NOW FOR CIVIL SERVICE JOBS

NO EXPERIENCE NO HIGH SCHOOL POSTAL CLERKS U.S. CLERKS FILE CLERKS 100's of Jobs Open and Waiting. Keep Present Job While Training.

GENERAL TRAINING SERVICE 790 Broad St., Newark, N.J. 07102

Walk-in or call now. 9 AM to 8 PM - 624-0532 Applications Being Accepted Now

SCORPIO (October 23-November 21): Week ahead one of restlessness. Cap or best you can. Remark of partner/mate may hit emotional jugular. Try not to bleed all over the place, for it's messy, you know. By last day, you begin to feel better and week ends on note of hope.

SAGITTARIUS (November 22-December 21): Insignificant mood prevails, which is result of past event. Enjoy it while it lasts dear Sag. Give all negative thoughts the boot. Savor each day to the fullest.

CAPRICORN (December 22-January 19): Money highlighted. Be prudent. Exercise discipline. Minor conflict apt to arise by mid-week, with associate who is a smarty pants. Stand your ground, Cap. By end of week, you should take top billing socially. Wear something becoming. A smile.

AQUARIUS (January 20-February 18): As with Cap, money and other goodies take top priority. Aquari. You gather in the sheaves. Be alert to feedback concerning past behavior. Show compassion to dear one who is suffering. Week ends quietly.

PISCES (February 19-March 20): Within you, Pisces, is a reserve of strength and goodwill. These two qualities make you unbeatable. Do not conceal them. Do not block the best that is in you with phony reserve. In week ahead, you would be wide to hang up your hang-ups. Let your light shine!

Copyright, Chronicle Features

OLGA KNOWS

Your Weekly Horoscope

(November 11 through November 17)

ARIES (March 21-April 19): Mars is your ruling planet, Ari, which means that what you call pluck others may call foolhardiness. When you think you are being merely direct, associates sometimes think you are being bold. In week ahead, work quietly, for your words and actions may be misunderstood. Last day a zinger.

TAURUS (April 20-May 20): Energy may sag and feeling of deja vu permeate first part of week. Escape minutes of surroundings by pulling pieces of personal puzzle together. You comprehend. Malaise lifts by fifth day. Week jiggles to a close.

GEMINI (May 21-June 20): Cycle good to launch new venture. But launch it in tandem with one who is trusted ally. Results are best if you listen (for a refreshing change) to one who is an old pro. You're bright as a new penny, Gem, but you still don't know ALL the answers.

CANCER (June 21-July 22): What your little heart desires is not to be had in week ahead, Moonbeam. It is written, by Olga, so no use fretting, fussing or fuming. It will avail thee naught. It will, however, wreak havoc with your blood pressure. Strive to maintain low profile and blend in with surrounding scenery as much as possible.

LEO (July 23-August 22): So you want to be a big-shot, Leo, and boss the whole works. O.K., in week ahead you'll have your chance. Just don't miff the deal with your usual wild enthusiasm. Key to success is caution. You can be lionhearted without being loony, you know.

VIRGO (August 23-September 22): You Virg, will stand toe to toe with Libra in week ahead. Maybe even cheek to cheek. To speculate any further would be folly. However, one thing is certain, by last day you two will see eye to eye on important matter. Week ends on note of fun.

LIBRA (September 23-October 22): Week ahead can be a grab bag filled with goodies. Listen to suggestions from one of another generation. Ideas crack open like popcorn in hot butter. You find you have accomplished difficult task. Finally. Read words to Virg.

SCORPIO (October 23-November 21): Week ahead one of restlessness. Cap or best you can. Remark of partner/mate may hit emotional jugular. Try not to bleed all over the place, for it's messy, you know. By last day, you begin to feel better and week ends on note of hope.

SAGITTARIUS (November 22-December 21): Insignificant mood prevails, which is result of past event. Enjoy it while it lasts dear Sag. Give all negative thoughts the boot. Savor each day to the fullest.

CAPRICORN (December 22-January 19): Money highlighted. Be prudent. Exercise discipline. Minor conflict apt to arise by mid-week, with associate who is a smarty pants. Stand your ground, Cap. By end of week, you should take top billing socially. Wear something becoming. A smile.

AQUARIUS (January 20-February 18): As with Cap, money and other goodies take top priority. Aquari. You gather in the sheaves. Be alert to feedback concerning past behavior. Show compassion to dear one who is suffering. Week ends quietly.

PISCES (February 19-March 20): Within you, Pisces, is a reserve of strength and goodwill. These two qualities make you unbeatable. Do not conceal them. Do not block the best that is in you with phony reserve. In week ahead, you would be wide to hang up your hang-ups. Let your light shine!

Copyright, Chronicle Features

OLGA KNOWS

Your Weekly Horoscope

(November 11 through November 17)



HOME BEAUTY CARE - Miss Mildred Martino and Justin Marchese of Justin's Beauty Supplies at 14 Belleville Avenue examine some of the many home beauty aids stocked by the recently-opened store. Justin's carries modern appliances, cosmetics, and over 2,000 different hair colorings. "We're also proud of the fact that we have the only condensed line of organic shampoos in the area," said Marchese.

## Trenton Gala To Honor State Opera Director

Maestro Alfredo Silipigni, artistic director and conductor of Opera Theatre of New Jersey, will be honored at a dinner dance on Sunday, Nov. 19, 6 p.m., at Roman Hall in Trenton, New Jersey. The gala affair, which will feature selections by Opera Theatre artists, is being sponsored by the Greater Trenton Area Chapter - Harrison L. Weaver, president of Opera Theatre, will be guest speaker. Frank Girard, Township Manager of Cherry Hill, New Jersey, is dinner chairman. Mrs. Margaret Greco is co-chairman.

In announcing plans for the dinner, Charles Schino, chairman of the Trenton Chapter, said: "We are indebted to Maestro Silipigni for the dedication and artistry he is bringing to enrich our local cultural life."

Join Us Soon for An Evening of DANCING & ENTERTAINMENT

**FRANKLIN**  
NOW THRU TUES.  
**ROBERT REDFORD "THE CANDIDATE"**  
From WARNER BROS. PG-13  
ALSO - JEAN CLAUDE KILLY "SNOW JOB" (PG)  
SAT. & SUN. KIDNIE SHOW  
HEIDI PLUS CARTOONS

**ALL SPECIALS!**  
Fall and New Lobster  
Market Open Now!  
**Jack's LOBSTER SHANTY and SHANTY PUB**  
Finest Seafood, Drink & Fun  
300 POINT PLEASANT BEACH, N.J.  
Tel. 929-6700

**Peg and Ben's**  
Restaurant & Lounge  
Cocktails  
Special Luncheons Daily  
Full-course and a la carte  
**DINNERS**  
Noted for our  
Sauerbraten, Seafood  
Sliced Steak Sandwich  
Italian Dishes  
Sandwiches  
If Cater to Parties  
Franklin Ave. & Harrison St.  
Nutley  
Closed Sunday 667-3137

**DOUG SEVERINSEN**  
Saturday  
November 18  
8:30 p.m.  
Tickets  
\$8.00, 7.50, 5.00, 12.50  
Box Office: 228-4424  
Presented by  
**Theatre-on-the-Hill**  
Caldwell College

**FRANKIE MELTON**  
AT THE  
KEYBOARD  
FRI. & SAT. EVES.  
**AL CENTANNI**  
AT THE  
KEYBOARD  
THURS. & FRI. EVES.

**COCKTAIL HOUR 4-6 DAILY**  
**CONTINUOUS ENTERTAINMENT**  
**FRIDAY EVENINGS**

**San Carlo Restaurant**  
AIR-CONDITIONED  
BANQUET ROOMS  
RECEPTIONS  
FROM 10 to 304  
WEDDINGS - ANNIVERSARIES - BOWLING  
DINNERS - SHOWERS - OFFICE  
GRADUATIONS - CHRISTENINGS -  
BARMITZVAHS  
**939-9083**  
CLOSED MON. 360 STUYVESANT AVE. LYNDBURST

**LEE'S**  
HAWAIIAN ISLANDER  
RESTAURANT &  
COCKTAIL LOUNGE  
• POLYNESIAN •  
• CHINESE CUISINE •  
OPEN  
7 DAYS  
A WEEK  
DINE TO THE SOFT HAWAIIAN MUSIC  
OF OUR THREE PIECE BAND, MONDAY  
TUESDAY & WEDNESDAY  
EVENINGS 9PM - 1AM  
Bring Your Family and Come  
Dine with Us in this Truly  
Authentic Hawaiian Atmosphere!  
IT'S EXCITING • EYE CATCHING  
TASTE THRILLING

**SPECIAL LUNCHEONS DAILY!**  
• "PU PU PLATTER" For 2 .....\$2.50  
• REGULAR LUNCHEON .....\$1.75 up  
Special Weekly group lunch,  
6 or more \$2.65 per person  
(Tax included)  
Our Famous  
PU PU PLATTERS  
For Four Only \$5.75  
"Take out Orders"  
Lobster Cantonese  
\$4.30 per order  
Year Round Special  
**939-3777**  
HOSTS: STEPHEN LOUIE  
STANLEY DIN  
768 STUYVESANT AVE.  
& RIVER ROAD  
LYNDBURST, NEW JERSEY

**Park Pub**  
TRY US  
667-9867  
431 KINGSLAND ST.  
NUTLEY, N.J.  
(Opposite Hoffmann-La Roche)  
COCKTAIL HOUR 4-6 DAILY  
CONTINUOUS ENTERTAINMENT  
FRIDAY EVENINGS

**FRANKIE MELTON**  
AT THE  
KEYBOARD  
FRI. & SAT. EVES.  
**AL CENTANNI**  
AT THE  
KEYBOARD  
THURS. & FRI. EVES.

**COCKTAIL HOUR 4-6 DAILY**  
**CONTINUOUS ENTERTAINMENT**  
**FRIDAY EVENINGS**

**SEW-U-SAV**  
FACTORY OUTLET FABRICS  
All Merchandise 100% First Quality  
**ELECTION DAY SALE**  
MONDAY and TUESDAY only  
We put our complete Stock of  
**POLYESTER DOUBLE KNITS**  
on Sale for you. This Sale includes our  
Wool & Poly Knits Solids, 2-tones, fancy  
jacquards, plaids, etc. 60" wide machine  
wash  
**\$3.99** yard  
**SUEDE CLOTH**  
Looks and feels like the real thing wash-  
able and easy to sew 54" wide  
**\$2.19** yard  
**FAKE FUR PIECES**  
1.1 yard. By popular demand we are  
repeating this offer - great for collars,  
cuffs, hats, pillows, etc.  
**99c** piece  
**PANNE VELVET**  
For that special long and soft look. Rich  
solid shades, 2-6 yard pieces 54" wide  
**\$1.49** yard  
**FREE** 1 yard of Peltan free with every purchase  
**YARN SALE!**  
Stock up on our Knit and Purl at this fan-  
tastic price. Machine washable and dry-  
able. 15 glorious colors to choose from  
**88c** 4-oz. skein  
**CREWEL KITS**  
Pillows and Pictures, Limited amount  
**\$2.29** each  
**386 Franklin Avenue**  
**Nutley, N.J. 661-3020**  
Mon.-Fri., 9:30-9; Sat., 9:30-5:30; Sun. 12-5

**GRAB A FISTFUL OF REAL BOURBON FLAVOR.**  
You don't really get more bourbon  
in a bottle of J. W. Dant. It just tastes  
that way. Taste J. W. Dant Old Bourbon.  
Good honest bourbon at  
a good honest price.  
**J. W. Dant**  
Old Bourbon  
ONLY  
**\$4.75** per bottle

BE PROOF - STRAIGHT BOURBON WHISKY  
© J. W. DANT DISTILLERS CO., NEW YORK, N.Y.